Track & Field News

World Wide Coverage of Track and Field

JUNE, 1960, Vol. 13, No. 5 | P.O. Box 296, Los Altos, Calif. | $3 per year

JIM BEATTY sets an American record in the 5,000 at the Compton Invitational with a time of 13:51.7. Six days earlier, Beatty ran the mile in 3:58.0 at Modesto.

BILL STONE of Oklahoma State (center) nips JIM GRELLE (left) and JACK WILCOX (right) in the 880 at the California Relays. GEORGE KATTERMANN (behind Stone) was fourth and BOB CARNEY took fifth. Stone was clocked in 1:49.6 with Grelle and Wilcox a tenth back. (Photo by Mike Tucker)

PETER RADFORD of Great Britain recently equalled the world 100 mark of 9.3 and also ran 20.5 around a turn for the 220. (Ed Lacey photo)

COMPTON INVITATIONAL

13:51.7 For Jim Beatty

by Cordner Nelson

Compton, June 3 — The tempo of competition rose to its 1960 greatest as athletes in the Compton Invitational, healthy with Olympic fever, smashed nine meet marks and two American records.

From an international standpoint, the best marks were John Thomas' 7'1¼" high jump and Hal Connolly's 224'8½" hammer throw, but U.S. fans are most excited about the two American records — Jim Beatty's eye-opening 13:51.7 for 5000 meters and Deacon Jones' wicked kick at the end of an 8:49.7 steeplechase. Other performances of significance were Lee Calhoun's 13.5 high hurdles, Kent Floerke's 51'11½" hop-step-jump, and the greatest hurdle triple in history by Don Styron.

Beatty, running only 6 days after his 3:58 mile at Modesto, took turns setting the pace with his Youth Village teammate, Laszlo Tabori. They ran laps of 64.3, 65.8, 66.9, and 67.9 for a 4:24.9 mile. Interest began to mount as the tiny pair pattered quarters of 65.9, 68.1, 69, and 68.5 for a 4:33.4 mile — 8:58.3 for two miles. Still the pace did not slacken and the cheers of the crowd followed them around each lap. They ran laps of 69.8, 68.3, 67.7, and 63.9 for a 13:28.0 3-mile, dead-heating for an American record. Then Beatty turned on his final drive and gradually pulled away from the ex-Hungarian. His last lap, running hard for only half of it, was in 59.2 — cause for concern among European distance runners. His last half mile was in 2:05.7.

The steeplechase was an exciting race with the placing in doubt until the last lap. Phil Coleman set a pace under the qualifying mark of 8:55. Deacon Jones, as usual, stayed on Coleman's heels and, as usual, looked as if he might quit and jog in at any moment. Charley Clark held on even though he lost a few yards at the water jump. Surprise of the event was Tom Oakley, the ex-Arkansas specialist. Oakley, whose previous best was 9:18.4, not only held the pace when Charley Clark could not on the last lap, but he actually led Coleman in the home stretch, losing narrowly. His 8:52.3 makes him fourth fastest U.S. steeplechaser of all time. Jones took the lead on the last backstretch and burst away from Coleman and Oakley after the last water jump. In those last 120 yards his blistering kick opened a gap of 15 yards at the tape. His last lap was in 63.7.

The yellow-shirted Styron twins were amazing. Dave won the 100 meters in 10.3 and lost the 200 only when he coasted out of the turn. Don ran 14.1 in a heat of the high hurdles, then clocked 14 flat for third in the final. He beat Dickie Howard with a great kick off the last hurdle, winning the 400 meter mediums in 51.5. And finally he came from behind halfway through the lows

(continued on page five, column one)

ARMED FORCES CHAMPIONSHIPS

Servicemen in Trials Spots

By Jim Dunaway

Quantico, Va., June 11 -- Surprises seemed to be the order of the day at the Armed Forces Championships as the cream of the service athletes vied for spots in the Final Olympic Trials.

One of the first surprises came yesterday when Tom Fuller, a 28-year-old Air Force sergeant, took the 100 meters in 10.3, easily beating a field that included former Villanova star Ed Collymore. Jan Sikorsky, the former national high school record holder now in the Marines, surprised world record holder Al Cantello in the javelin by getting off a heave of 257'6½", the best throw of his career. Cantello had to settle for second at 241'9½". Ty Hadley, a former Occidental runner, took the 800 in 1:50.3 on Friday and today came back to place third in the 1500. The surprise winner in the 1500 was former Kansas State runner Tom Rodda, who nipped Marine Mike Fleming in 3:45.5.

The Army's George Young passed Deacon Jones with two laps remaining to win the steeplechase in 9:09.8. Jones, who ran 8:49.7 at the Compton Invitational only a week before, wound up a distant second in 9:32.4.

In events that went more according to form, Bill Nieder, who had his right knee swathed in bandages, won the shot with a first-round put of 62'7". Jay Silvester was runnerup in the shot with 58'9¾" but he did take the discus on Friday with a 180'7½" effort. Don Bragg of the Army and Bob Gutowski of the Marines both cleared 15'3" in the pole vault but the decision went to Bragg because of fewer misses. Mel Schwarz, also of the Marines, was third at 15'.

Irvin "Bo" Roberson, who has been suffering from a strain in his left leg, qualified for an Olympic Trial berth by winning the broad jump with a leap of 25'1½" while teammate Kent Floerke was the hop-step-jump winner at 48'5".

Eddie Southern won the 400 intermediates on Friday in 51.7 and the following day anchored the Air Force to victory in the 1600-meter relay. The Air Force was clocked in 3:09.5 with the Army "A" team only a tenth of a second behind. Chuck Cobb of the Navy showed that he's going to be a tough man to keep off the Olympic team by winning the high hurdles in 13.7, his personal best.

All of the winners in the meet automatically qualified for the Olympic Trials at Stanford, Calif., on July 1-2. Some of the second and third place finishers may be picked but Pincus Sober, head of the U.S. Olympic track and field committee, said no decision would be made until next week.

Don Bowden, who has been bothered by leg tendon trouble, started in the 800 but apparently tripped and fell on the first lap, injuring the tendon in his right ankle. Bowden will undergo minor surgery to correct the ailment and is expected to be idle for two months.

(continued on page two, column three)

METROPOLITAN AAU

Murphy Clocks 1:48.2

New York, N.Y., June 11 -- Tom Murphy, who withdrew from the New York A.C. Spring Games last week because of a bad back, showed that he was in top condition today by running the 880 in 1:48.2 at the Metropolitan AAU Championships.

Although Murphy's time was the second fastest in the nation this year and the fastest ever run on the East Coast, the former Manhattan athlete had to share the headlines with Al Oerter, who won the discus with a heave of 192'5" after an impressive series. Oerter's series was: 187'11", 189'4½", 182'10½" (slipped), 188'9½", 192'5", 191'9½".

Murphy held the lead after the first lap in 54.4 and then pulled away easily for the victory. Runnerup Larry St. Clair clocked a personal best 1:50.5 while Mike Caraftis was third in 1:50.7.

Al Hall won the hammer with a have of 205'3½" but most of the excitement was caused by veteran Marty Engel, who went over 200 feet for the first time in his career in the trials. Engel's heave of 201'8" led the field in the trials and he improved to 202'6½" in the final but had to settle for second. Joe Marchiony won the shot with a put of 56'8½" but once again a runnerup made the news. Gary Gubner, a New York City high school boy, tossed the 16-pound ball 55'11", the second best heave ever made by a prep athlete.

Three entries from the British West Indies claimed victories. Ernle Haisley, the former Big Ten champion from Illinois now jumping for the New York Pioneer Club, took his specialty at 6'8½". Keith Gardner, the one-time Nebraska hurdler who was running for the first time outdoors this season, took the high hurdles in 14.4 and the 220 flat race in 21.5. Jim Wedderburn, the NYU sophomore, scored an easy 47.2 win in the 440.

100, Fernandez (NYPC) 10.0. 220, Gardner (NYPC) 21.5. 440, Wedderburn (NYU) 47.2. 880, Murphy (NYAC) 1:48.2; St. Clair (NYPC) 1:50.5; Caraftis (NYAC) 1:50.7; Brandeis (NYAC) 1:51.1; Morris (NYAC) 1:51.6. Mile, Moran (NYAC) 4:16.2. 3 Mile, Lowe (Brown) 14:52.4. 3000SC, Cooper (NYAC) 9:38.0. 6 Mile, McArdle (NYAC) 30:08.2; Benjamin (NYAC) 30:20.4; MacKenzie (NYPC) 31:03.0. 120HH, Gardner (NYPC) 14.4; Ballard (NYPC) 14.5. BJ, Herman (NYPC) 23'2¾". HJ, Haisley (NYPC) 6'8½". HSJ, Shaw (NYPC) 48'2". SP, Marchiony (NYAC) 56'8½"; Gubner (Grand St. Boys) 55'11"; Monkofsky (NYPC) 54'9"; Bantum (NYPC) 54'1"; Korn 54'4". DT, Oerter (NYAC) 192'5". HT, Hall (NYAC) 205'3½"; Engel (NYPC) 202'6½"; Backus (NYAC) 198'10½"; Thompson (NYAC) 183'8". JT, Winslow (NYAC) 217'11½".

BYU WINS SKYLINE TITLE

Ft. Collins, Colo., May 28 -- Brigham Young won its sixth straight Skyline Conference today by taking five firsts and rolling up 56½ points.

Ed Costa paced the Cougars by taking the high jump with a leap of 6'7¾". Freshman Adolph Plummer of New Mexico was a double winner by taking the 220 in 21.5 and the 440 in 47.4. SP, Brock (US) 50'7". Mile, Wojtowick (M) 4:20.0. 100, McCoy (CS) 9.4. JT, Deveraux (BY) 219'7½". HH, Lindgren (U) 14.1. 880, Dupree (NM) 1:50.6. BJ, Nixon (BY) 23'11". LH, Lindgren 24.2. 2 Mile, Glyde (CS) 9:35.5. DT, Passey (US) 168'10½". PV, Nielsen (BY) 13'7½". MileR, BY 3:16.0. Scores: Brigham Young 56½, Utah St. 37¼, New Mexico 32½, Colo. St. 28¼, Montana 23½, Utah 22, Denver 17, Wyoming 8.

TRACK & FIELD NEWS

Box 296 — Los Altos, California
Bert Nelson, Publisher
Cordner Nelson, Editor

Second class mail privileges authorized at Los Alto, Calif. Issued monthly.

STAFF

Hal Bateman, *Managing Ed.;* D. H. Potts, *Associate Ed.;* R. L. Quercetani, *European Ed.;* Don Nash and Fran Errota, *High School Eds.;* George Grenier, *Indoor Ed.;* PHOTOGRAPHERS: Martin Dworkin, Ed Lacey, Mike Oliveau, Mike Tucker, Don Winton. CONTRIBUTORS: Dick Bank, Jack Clowser, Joe Galli, P. N. Heidenstrom, Roy Silver. TIMERS: Uan Rasey (head), Syd DeRoner.

SUBSCRIPTION RATES

In U. S. and Canada: $3 per year; $5.25, 2 yrs.; $7.50, 3 yrs.; $12, 5 yrs. Add $1.00 per year for first class mail, or $2.00 per year for air mail. Outside U. S. and Canada, add $0.50 per year. Foreign air rates: Europe, $9.00; Africa, Asia, $12.00; South America, $7.00.

BACK ISSUES

Back issues are priced from $0.25 to $5 per copy, depending upon scarcity. Write for free list of available back issues.

SCHEDULED

TRACK & FIELD NEWS MAILINGS

Listed below are the dates on which issues will be mailed. Delivery should not take more than one week anywhere in the U.S., proportionately less time to the closer areas. If your copy is late in arriving please notify us so we may obtain better postal service. Deadlines for copy and news are one week earlier.

June	June 16
July	July 14
August	August 18
September	Sept. 29

SCHEDULE OF IMPORTANT EVENTS

June	
17-18	NCAA, Berkeley, Calif.
19	AAU 15km Run, Detroit
24-25	AAU, Bakersfield, Calif.
July	
1-2	Olympic Trials, Stanford, Cal.
3	AAU 50km Walk, Pittsburgh
4	AAU 20km Run, Needham, Mass.
8	Canadian Relay Ch., Toronto
8-9	AAU Decathlon, Eugene, Ore.
8-9	Women's AAU, C. Christi, Tex.
9	Conn. AAU, New Britain
10	Baltimore Cross City Meet
16	AAU Pentathlon, Kan. City, Mo.
16	Women's FOT, Abilene, Texas
17	AAU 20km Walk, Baltimore
17	Baltimore Relays
24	All-Eastern, Baltimore
24	AAU 35km Walk, W. Seattle, Wash.
August	
6	Highland Games, Renton, Wash.
14	AAU All-Around Champs., Blt.
Varying Dates	

All-comers and Olympic development meets will be held regularly or periodically at Stanford, Calif., El Monte, Calif., Long Beach, Calif., Indianaplis, Ind., Seattle, Wash., and elsewhere. Check with local AAU authorities, coaches or newspapers.

ARMED FORCES CHAMPIONSHIPS (continued from page one)

100m, Fuller (AF) 10.3; 2. Greene (AF) 10.4; 3. Collymore (M) 10.4; 4. Fillman (M) 10.5.
200, Collymore 21.1; 2. Fillman 21.4; 3. Gainey (A) 21.6; 4. McCullough (A) 21.7.
400, Robertson (A) 47.7; 2. Caffey (A) 48.1; 3. White (A) 49.0; 4. Carlson (A).
800, Hadley (A) 1:50.3; 2. Kattermann (N) 1:51.2; 3. Lipscomb (M) 1:51.4; 4. Parr (A) 1:52.8.
1500, Rodda (A) 3:45.5; 2. Fleming (M) 3:45.5; 3. Hadley 3:49.3; 4. Close(M) 3:51.7.
5,000, Truex (AF) 14:29.2; 2. Stieglitz (N) 14:44.2; 3. Breckenridge (M) 14:44.6; 4. Zwirner (A) 14:48.6.
10,000, Breckenridge 32:19.8; 2. Guenther (A) 33:08.6. Only entries.
3000SC, Young (A) 9:09.8; 2. Jones (A) 9:32.4; 3. Matza (A) 9:38.4; 4. Shul (AF).
110HH, Cobb (N) 13.7; 2. Ball (AF) 14.1; 3. Klicker (N) 14.3; 4. Roberts (AF) 14.6.
400H, Southern (AF) 51.7; 2. Thompson (A) 52.7; 3. Klicker 53.0; 4. O'Connor.
BJ, Roberson (A) 25'1½"; 2. Gamble (A) 24'4¼"; 3. Schultz (AF) 24'2½"; 4. Harris (A) 23'5".
HSJ, Floerke (A) 48'5"; 2. Harris 48'3"; 3. Knaub (N) 45'4½"; 4. Powell (AF).
HJ, Gardner (M) 6'8"; 2. Ashley (A) 6'6"; 3. Barksdale (A) 6'4"; 4. Fehlen (N).
PV, Bragg (A) 15'3"; 2. Gutowski (M) 15'3"; 3. Schwarz (M) 15'; 4. Johnston (A) 14'6".
SP, Nieder (A) 62'7"; 2. Silvester (A) 58'9¾"; 3. Frye (A) 54'5¼"; 4. Allen (M).
DT, Silvester 180'7½"; 2. Egan (A) 171'5½"; 3. Van Dee (A) 165'7½"; 4. Keerd (A) 162'11½".
HT, Bagdonas (A) 203'; 2. McWilliams (A) 190'7½"; 3. Keerd 182'6½"; 4. Miller (M).
JT, Sikorsky (M) 257'6½"; 2. Cantello (M) 241'9½"; 3. Covelli (AF) 221'8½"; 4. McGorty (M) 216'11".
400R, Army (Carper, Gamble, McCullough, Gainey) 41.2; 2. AF 41.3; 3. M 41.7.
1600R, AF (Norton, Bolden, Williams, Southern) 3:09.5; 2. Army "A" 3:09.6; 3. Navy 3:12.7; 4. Army "B" 3:16.0.

Late News

Houston, Tex., June 10 -- Kansas' Charlie Tidwell tied the world 100 meters record tonight by running 10.1 at the Houston Meet of Champions. Tidwell, who was slightly injured last week, beat Stone Johnson of Grambling by a yard. Tidwell later won the 200 in 20.8. Teammate Bill Alley raised his national collegiate javelin record to 273'10½" and Wichita freshman Archie San Romani meet the Olympic qualifying standard by running 3:44.7 in the 1500. In other highlights, John Thomas high jumped seven feet even, George Kerr won the 800 in 1:48.5, Jim Graham took the pole vault at 15' and Lee Calhoun was the 110 high hurdles winner in 13.5.

Harrisburg, Pa., June 11 -- Don Webster, a 15-year-old high school boy, won the 440 today in 47.3 at the Middle Atlantic AAU meet. Josh Culbreath took the low hurdles in 22.9, Bill Sharpe hop-step-jumped 51'1¾", Villanova's Frank Budd took the 220 in 20.8 and teammate Leon Pras won the highs in 14.2.

London, June 6 -- Gordon Pirie of Great Britain beat Hungary's Istvan Rozsavolgyi today in the 3,000 meters at the British Games. Pirie was timed in 7:57.2 with Rozsavolgyi only two-tenths of a second back. Zdzislaw Krzyszkowial of Poland was third in 7:58.8 and Miroslav Jurek of Czechoslovakia took fourth in 7:59.8. Jerzy Kowalski of Poland improved his personal best by six-tenths and the Polish record by five-tenths in winning one of the 400 races in 46.3. Malcolm Yardley of Great Britain was second in 47.2. In the six miles, John Merriman won comfortably with a 28:21.4, followed by Alan Perkins in 28:30.8, Bruce Tulloh in 28:32.4, Martin Hyman in 28:40.8 and Fred Norris in 28:46.2.

Malmo, Sweden, June 7 -- Germany's Manfred Germar won the 100 meters in 10.2 and the 200 in 21.0 today at an international meet. Roger Moens of Belgium won the 800 in 1:50.0 and Dan Waern took the 1500 in 3:49.3.

Ft. Wayne, Ind., June 10-11--Willie May ran 13.7, Bob Brown 10.3, Fran Washington 51.8m, and Greg Bell hop-stepped 48'8¼" on the first day of the Ft. Wayne Midwest AAU. Heavy rain spoiled the second day, results including 14'8 by Mike Johnson; 24'4 by Bell from Boston, 23'9; and 1:53.7 by Ergas Leps.

Los Angeles, Cal., June 10--Seven records fell in the Southern Pacific AAU. Results included: Jim Cerveny, Oxy, 1:49.4 from Bob Holland, UCLA, & Louis Rodriguez, Cal Poly, both 1:49.7m; Walters, SCS, 3:46.2; Smith, Oxy, 10.4; Coia, SC, 20.9; Sbordone, SC, 243'11½; Hughes, Ariz., 9:20.1 steeple; Davis 62'5; O'Brien 61'6; Connolly 216'5; Pagani 203'8; Faust 6'10; Babka 186'3.

-the market place-

All items may be purchased from Track & Field News, Box 296, Los Altos, Cal. Cash with order. No CODs. We pay postage. * = item listed for first time.

*"HOW TO BECOME A CHAMPION" by Percy Cerutty, the famed, controversial Australian coach. The British publisher says "Cerutty has written a vitally important book for every athlete, potential athlete and coach, expounding his fully revolutionary methods." It's personal and different. Well illustrated. 190p. $4.00

*"THE FOUR MINUTE SMILER" is the Derek Ibbotson story, told by Terry O'Connor. New, hard cover, 180 pages. 15 pages of pics. Ibbotson tells what it is like to run against the best, gives insight into such opponents as Kuts, Pirie, Zatopek, Landy and Chataway. Told in the first person with charm and wit. $3.00

ACTION PHOTOS Any photo this issue, 8x10" print, $1 if ordered by July 30.

"1960 INTERNATIONAL ATHLETICS (A.T.F.S.) ANNUAL" is about ready and we hope to have copies ready for shipment by July 1. This is a must reference book that will be used for years to come. Usually a sell-out. $1.50

IN STOCK for immediate delivery: 1960 AAU T&F Handbook, $1.75; 1960 NCAA T&F Guide, $1.25; 1960 High School Annual, $1.00.

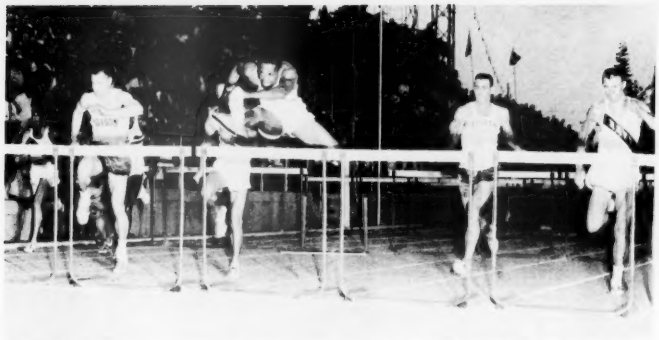

LEE CALHOUN is on his way to victory in the high hurdles at the California Relays. DON STYRON (partly hidden by Calhoun) was second, CHUCK COBB (far right) third, DAVE EDSTROM (far left) fourth and JERRY TARR fifth. Calhoun's winning time was 13.8. (Photo by Mike Tucker)

CALIFORNIA RELAYS

Beatty Whips Burleson

by Cordner Nelson

Modesto, May 28 — Olympic year's Star-a-week program produced two brilliant surprises instead of one at the California Relays. Jim Beatty outran Dyrol Burleson in a 3:58.0 mile, thus appropriating Burleson's national record, and an unknown Canadian Negro named Harry Jerome defeated Ray Norton and Doug Smith in a 9.4 100.

Beatty grabbed the early lead in the mile, while Burleson was off next to last, and the precocious Oregon sophomore could never quite make up the difference. On the first backstretch he wasted energy with a quick burst which made up about 8 yards and took him into third place. Laszlo Tabori, cooperating with teammate Beatty in tactics designed to eliminate Burleson's kick, took over the lead at the quarter in 57.7. Burleson was 4 yards behind Beatty, and he slipped to 6 yards back at the half as Tabori towed Beatty past in 1:58.0. Beatty again took the lead, but Tabori led at three quarters in 2:59.7, with Burleson now 8 yards back. Burleson committed a second quick-burst blunder to catch up around the turn as Beatty jumped into the lead. On the backstretch, Burleson appeared the winner as he shot past Tabori and caught Beatty, but he made a third mistake by cutting his speed and falling in behind Beatty around the curve. Beatty kicked first and pulled slowly away in the home stretch in spite of Burleson's all-out effort.

Tabori finished well in 4 minutes flat. Bill Dellinger, who had run a more even pace (60.2, 2:01.5, 3:01.9) could not spurt enough and missed the Olympic qualifying time by a fraction. Bob Seaman ran his fastest mile in years yet was far back. Jerome Walters dropped out on the last lap.

Beatty jogged a victory lap, waving to the enthusiastic crowd. When his time was announced, he leaped and threw up his arms. Then he hugged his coach, Mihaly Igloi, the ex-Hungarian. Beatty said, "I couldn't keep the tears from coming."

Beatty, only 5'6" and 128 pounds, was long regarded as a great prospect who never quite developed. In the 1955 NCAA, the tiny sophomore from North Carolina was beaten only by a 58-second last lap after starting far too fast and building up a 25-yard lead in the first 880. He was outkicked again in 1956 by another Oregonian — Bill Dellinger — and so his victory over Burleson accomplished another thing. Beatty ran a 9:01.7 2-mile and a 4:06.5 mile in his senior year, but seemed unsuited for either distance, finishing 11th in the NCAA 2-mile and 6th in the AAU mile. He dropped out of the AAU 3-mile in 1958 and dropped out of sight in 1959. But with typical tenacity he decided to try again, and he moved to California to train under Igloi. His return to the top was phenomenal. He defeated Burleson in 4:05.4 indoors and ran 14:13.9 for 5000 meters this year.

Harry Jerome won his 100 heat in 9.4 with a 4.6-mile wind, showing an explosive start. In the final he was off ahead, led Ray Norton by a foot and a half at 50 yards, and held almost a foot of it over Norton's challenge. Norton hurt his right leg, above the knee, in lunging for the tape, but the injury is not considered serious.

Jerome, an 18-year-old freshman at Oregon, is the Canadian champ and ran in the Pan-American Games. The well-built 5'10", 170-pounder showed gold medal potential against two of the world's fastest.

Fast races and close competition featured a long, but interesting, evening. Possibly the best mark was Don Styron's 22.1 low hurdles, but the closest race was the 880 where three men finished almost abreast. Jim Grelle started next to last in a huge field of runners, was 15 yards back of Mike Peake's 52.5 at the quarter and 7th at the 660. He could not quite catch surprise winner Bill Stone, Oklahoma State sophomore, as the first five all ran under 1:50. Grelle said he thinks his effort was worth 1:48.

The Styron twins erased any doubts about their speed. Don, in addition to his 22.1, finished with an amazing burst to run 13.9 for second in the highs, and ran on two second-place relay teams. Dave was not far out of it in the 100 and ran a 46.3 anchor leg in the mile relay which almost won until Earl Young spurted ahead in the last few strides.

Abilene Christian also won the sprint medley, as three teams won two relays each. San Jose won the fastest sprint relay double of the year, and Occidental won the two longest races.

Fastest field of all was probably the 440, but official place times there were off, as they were in the highs and other races. Mike Larrabee, next to last into the home stretch, gained swiftly but could not quite catch Otis Davis, who had shadowed George Kerr all the way down the straight.

A near world record occurred in the pole vault when Don Bragg's third attempt at 15'9¼" was fairly close, the black and white crossbar tumbling off with some reluctance.

100, Jerome (EEAA) 9.4; 2. Norton (SCVYV) 9.4; 3. Smith (Oxy) 9.5; 4. Omagbemi (SJS frosh) 9.5; 5. Poynter (SJS) 9.6; 6. Dave Styron (NE La. TC).
220, Smith 20.6; 2. Larrabee (SC Striders) 20.8; 3. Woodhouse (una) 20.8; 4. Hall (Cal Poly, SLO) 20.8; 5. Peterson (Abilene Christian) 21.1.
440, Kerr (Illinois) 46.1; 2. Davis (EEAA) 46.3; 3. Larrabee 46.3; 4. Hall 46.3; 5. Knocke (CCAC) 46.5; 6. Thomassen (SCVYV) 46.9; 7. Zetzman (USAF) 47.1; 8. Ramos (SCVYV) 47.5.
880, Stone (Okla. St) 1:49.6; 2. Grelle (EEAA) 1:49.7; 3. Wilcox (CCAC) 1:49.7; 4. Kattermann (USN) 1:49.8; 5. Carney (USAF) 1:49.8; 6. Peake (SCVYV) 1:50.5; 7. Rodriguez (Cal Poly SLO) 1:50.7; 8. Dunbar (San Jose St. frosh) 1:51.4; 9. Hester (Cal Poly, SLO) 1:51.7.
Mile, Beatty (SCVYV) 3:58.0; 2. Burleson (Oregon) 3:59.2; 3. Tabori (SCVYV) 4:00.0; 4. Dellinger (EEAA) 4:02.7; 5. Seaman (SC Striders) 4:04.3; 6. Larson (Oregon) 4:12.0. Walters (SC Striders) did not finish.
5,000, Kyle (Canada) 14:12.5 (13:44.3 3 miles); 2. Robertson (SC Striders) 14:16.2 (13:49.0 3 miles); 3. Young (USA) 14:20.0; 4. Edelen (SFOC) 14:20.0; 5. Soth (SC Striders) 14:24.6; 6. Eisenman (Okla. St) 14:36.1; 7. House (SFOC) 14:46.5; 8. Larrieu (Cal Poly, Pomona) 14:48.2.
120HH, Calhoun (una) 13.8; 2. Don Styron (NE La. TC) 13.9; 3. Cobb (SCVYV) 14.0; 4. Edstrom (Oregon) 14.1; 5. Tarr (EEAA) 14.2; 6. Johnson (Striders).
220LH, Don Styron 22.1; 2. Cooley (Abilene Christian) 22.5; 3. Howard (una) 22.5; 4. Cobb 23.0; 5. Treat (Oxy) 23.5.
440H, Howard 52.2; 2. Arlt (Wash. St) 52.4; 3. Thompson (USA) 52.8; 4. O'Connor (USAF) 53.8.
BJ, Horn (Oregon St) 25'3½"; 2. Lawson (Staters T&FC) 24'10¾"; 3. Baird (East Texas St) 24'10¼"; 4. Shelby (Striders) 24'10".
HSJ, Floerke (USA) 50'3½"; 2. Stokes (Striders) 49'1"; 3. Andrews (Striders) 47'6¼"; 4. Johnson (Striders) 46'10".
HJ, tie, Wyatt (SCVYV) and E. Williams (SJS) 6'8"; 3. tie, Barnes (SJS), Wyborney (Wash. St), Fendler (Striders), Faust (Oxy frosh), Barksdale (USA), Brown (SF State) 6'6".
PV, Bragg (USA) 15'4"; 2. tie, Morris (Striders) and Cramer (Wash. frosh) 15'¼"; 4. tie, Mattos (SCVYV), Dooley (Okla. St) and Gutowski (una) 14'6".
SP, O'Brien (Striders) 61'1¼"; 2. Silvester (USA) 59'5¼"; 3. Johnson (Oxy) 56'11½"; 4. Hiscok (Arizona) 56'4".
DT, Babka (una) 184'7½"; 2. Silvester 174'; 3. O'Brien 173'1½"; 4. Gordien (Striders) 171'7"; 5. Humphreys (Striders) 169'9".
HT, Connolly (Striders) 214'5"; 2. Pagani (NYAC) 196'5"; 3. Jongewaard (SCVYV) 162'½"; 4. Burke (SJS) 154'11".
JT, Johnson (Striders) 249'10"; 2. Covelli (USAF) 245'7"; 3. Page (una) 235'5"; 4. Stuart (una) 235'2".
440R, San Jose St. (Poynter, Brooks, Burton, W. Williams) 40.1; 2. NE La. TC 40.3; 3. Baylor 40.3; 4. Abilene Christian 40.3; 5. East Texas 41.2; 6. San Jose St. frosh 41.2; 7. Occidental 41.5; 8. SCVYV 41.5; 9. Striders 41.7.
880R, San Jose St. (Poynter 21.3, Brooks 20.7, Flemons 21.1, W. Williams 20.6) 1:23.7; 2. Baylor (Smalley 21.2, Knaub 20.7, Minter 21.0, Hollis 20.8) 1:23.7; 3. SJS frosh 1:26.7; 4. Striders 1:26.7; 5. SCVYV 1:28.5.
MileR, Abilene Christian (Taylor 48.8, Edwards 47.7, McKennon 46.8, Young 46.7) 3:10.0; 2. NE La. TC (Dave Styron 46.9, Mouser 49.6, Hays 47.5, Don Styron 46.0) 3:10.0; 3. SCVYV (Gordon 48.7, Carpenter 47.7, Thomassen 46.6, Ramos 47.3) 3:10.3; 4. Oxy frosh (Davis 49.5, Brown 47.2, Haas 47.2, Farmer 47.3) 3:11.2; 5. Baylor 3:13.1.
2 MileR, Oxy (Miller 1:57.2, Dornan 1:53.8, Welborn 1:53.0, Cerveny 1:50.8) 7:34.8; 2. Striders 7:36.5; 3. Oxy frosh 7:37.5; 4. Arizona St. 7:38.4.
Sprint MedleyR, Abilene Christian (Young 47.4, McKennon 21.2, Cooley 20.7, Edwards 1:50.9) 3:20.2; 2. East Texas (Foster 47.8, Schaeffer 20.9, Baird 21.3, Bagiackas 1:50.8) 3:20.8; 3. Striders 3:21.2; 4. SCVYV 3:23.5.
Distance MedleyR, Oxy (Miller 49.1, Dornan 1:50.2, Cerveny 3:02.8, Welborn 4:16.6) 10:00.7; 2. Oregon St. 10:11.8; 3. SCVYV 10:16.8.

GEORGIA AAU CHAMPIONSHIPS

Atlanta, May 28 -- 440, Harrison (una) 48.0. 100, Fowlkes (Atlanta Striders) 9.5. 880, Dunkelberg (Clemson) 1:52.4. 220, Harrison 20.7; Fowlkes. SP, Nutting (Ga. Tech) 55'8¾". JT, Duckworth (Atlanta Striders) 229'10". DT, Crane (Auburn) 162'.

U.C.T.C. OPEN MEET

Chicago, May 7 -- 400H, Wiebe (una) 54.2. 100m, Wiebe 10.5w; Jacobs (UCTC) 10.8w; Williams (una) 10.8w; Murchison (UCTC) 10.9w. 110HH, May (UCTC) 14.3. 3000SC, Jones (USA) 9:08.3; Young (USA) 9:09.2; Coleman (UCTC) 9:14.9; Matza (USA) 9:30.2; Wallingford (una) 9:32.0.

Attention

OLYMPIC ATHLETES

When you earn that wonderful trip to Rome this summer you would like to have your loved ones see you in the big meet. If your wife or parents are interested in attending the Games now is the time to make plans. It is not likely that housing and tickets can be obtained in July, when the U. S. Olympic team has been chosen. But if you plan now you can be ready to send the relatives with one of the Track & Field News Olympic Tours.

Wives and parents have always been included in our tours, and over a dozen have signed for the 1960 tours. Tour deposits are due now but they are refundable in full immediately after the Final Trials if you don't make the team.

The tours, ranging from 15 to 36 days, and from $880 up, are rapidly filling. So write now for free details.

TRACK & FIELD NEWS Box 296 LOS ALTOS, CALIFORNIA

N.Y.A.C. SPRING GAMES

Oerter Throws 190' 2 1-2"

By Jim Dunaway

Travers Island, N.Y., June 4 -- Olympic discus champion Al Oerter let loose with his third 190-footer of the season today to dominate the performances at the annual New York A.C. Spring Games.

Oerter, who feels there's a 200-footer in him this year, said he "didn't feel too sharp" after tossing the disc 190'2½" on his second try of the day. The 23-year-old, 240-pounder won by more than 10 feet from Jack Ellis, who threw 179'4½".

Tom Carroll of Yale and the NYAC won a tactical half mile from a good field, hastily reshuffled after Ron Delany and Tom Murphy scratched with back injuries. Just as in his IC4A win of a week ago, Carroll followed a 58.0 first quarter pace and outran his opposition over a fast last 440. He hit the tape in 1:52.0 followed three yards back by Ed Moran, with Mike Caraftis another two yards to the rear.

Although winning the special decathlon, Mike Herman continued to score well below his last summer marks, winning comfortably with 6,378 points. HJ, Haisley (NYPC) 6'6". Hdcp. 100, Fernandez (Manhattan) 9.8 (scratch). DT, Oerter (NYAC) 190'2½"; Ellis (NYAC) 179'4½"; Pyle 165'6"; Cooke (NYPC) 161'8". JT, Kiwitt (NYPC) 210'7½". HT, Hall (NYAC) 200'10"; Lawlor (Boston U) 198'1½"; Backus (NYAC) 194'5½"; Engel (NYPC) 194'5½" (Backus placed third on second best throw). Hdcp. 3 Mile, McArdle (NYAC) 14:05.8 (scratch). Hdcp. Mile, Portee (Central Jersey TC) 4:12.1 (25 yd. hdcp). 56 lb. WT, Engel 40'6¼". 2 Mile Walk, McDonald (NYPC) 14:37.8. SP, Marchiony (NYAC) 55'; Bantum 54'.

NORTHEAST LA. WINS 14th STRAIGHT

Lake Charles, La., May 21 -- The seemingly tireless Indians from Northeast Louisiana State finished their regular season unbeaten tonight by taking home the Gulf States Conference title.

Northeast, which scored its 14th straight victory, scored 101½ points and might have scored 10 more, except for a disqualification in the 880 relay. Louisiana Tech was second with 75 points while Northwestern Louisiana was third with 38 points. Northeast accounted for 11 of the 13 meet records set in the meet and the Styron twins had a hand in six of them. Sprinter Dave won the 100 in 9.6 and the 220 in 20.6 while hurdler Don took the highs in 14.1 and the lows in 22.3. There is some doubt about Dave's 220 time because some of the timers complained they couldn't see the flash from the starter's gun and started their watches at the sound of the gun. 440, Hays (NE La) 47.5. Mile, Eiland (NE La) 4:13.4. 2 Mile, Eiland 9:26.1. JT, Hartquist (SLI) 214'1¼". PV, Pennel (NE La) 14'. 440R, NE La. 41.0. MileR, NE La. 3:14.6.

PACIFIC SOUTHWEST AAU

San Diego, Calif., May 21 -- 200, Staten (una) 21.8. 800, Walters (SC Striders) 1:50.1. 1500, Walters 4:01.3. 5,000, Rogers (una) 15:03.5. PV, Gutowski (una) 14'6". JT, Frye (una) 236'3". HT, Connolly (SC Striders) 203'1"; Pagani (NYAC) 191'3½". DT, Wade (una) 173'1".

Coaches and Athletes

Eastern Track & Field Championships

Only BIG mid-summer meet in East

July 24 at Morgan State College

Baltimore, Maryland

All championship events except steeplechase. Further details, entry blanks, hotel, motel information from:
Fred D. Leidig
1129 N. Calvert St.
Baltimore 2, Md.

GIFT of the month

Because we appreciate your help in introducing Track & Field News to new subscribers we are happy to make available to you this special FREE gift of the month.

·PEN SET Five ball point pens in handy pocket secretary, complete with note pad. One pen writes red, one green, three black. It's yours,

FREE, with one new paid subscription to Track & Field News, or for just $.50 when order accompanies any purchase of $5.00 or more.

Mention "Gift of the Month" when ordering from

Track & Field News, Box 296, Los Altos, Calif.

I.C.4-A CHAMPIONSHIPS

Villanova Edges Penn. St.

By Jim Dunaway

Villanova, Pa., May 28 -- Seven meet records, including three new event marks and John Thomas' 7'1½" high jump, plus a torrid team contest between Villanova and Penn State made the 84th IC4A outdoor championships memorable.

Villanova took the team title by winning the mile relay in meet record time of 3:12.0, as Penn State's Don Davies, needing a second place to win the meet, failed by inches to make up a three-yard deficit on Manhattan anchorman Larry St. Clair. Things were further complicated by a pre-race announcement which made it appear as if Penn State needed only a fourth-place relay finish to take home the big IC4A trophy for the second straight year. As it was Villanova came out ahead, 38-37½.

Two good doubles highlighted the individual performances. Penn State's Bob Brown repeated his 1959 sprint sweep with a 9.7 one-foot win over Frank Budd of Villanova and a 20.6 victory by a yard over Manhattan's fast-finishing John Fernandez. The Jasper, caught in 20.7, was trailed by Budd and Gene Givens of Connecticut, both running 20.8.

Junior Bob Lowe of Brown put together a tougher double by taking the three-mile in 14:12.6 and coming back 40 minutes later to win the 3,000-meter steeplechase in 9:35. The three-mile was run at such a slow pace that there were still 12 men tightly bunched as they passed the two miles in 9:37.6, and about half of them picked up spike wounds as a result. Lowe had two wounds, one on his left foot, the other on his right calf, obtaining both on the second lap of the race.

At 2½ miles, Navy's Bob Kunkle took the lead as the pace picked up, but with a lap to go Hank Levin of NYU led Tom Laris of Dartmouth and Lowe past Kunkle in a quarter-mile drive for the finish. Lowe took charge on the final turn and whizzed away to a 10-yard edge at the tape, with Laris an easy second.

In the steeplechase, Lowe thought he might have to drop out, but a relatively easy pace over the first portion of the race kept him in and he scored by 15 yards over Steve Moorhead of Penn State. Tiny Tim Rush of Pittsburgh ran a good race but had a tough time with the water jump.

John Thomas took the high jump without much trouble, clearing 6'2", 6'4", 6'5", 6'6", 6'10½" and 7'1½" without a miss. He then went after 7'2½". His front leg hit the crosspiece on his first two attempts, but John came closer on the third try, his body clearing before his trailing leg took off the bar.

Last year's two-mile winner, Dick Engelbrink of Penn State, dropped down to the mile and ran his best race of the year as he won in 4:09.1. The lanky redhead took the lead at the three-quarters and ran a 59.4 last quarter to win by 12 yards from Mark Mullin, Harvard's sophomore star. Engelbrink, who had failed to finish an 880 heat the day before because of a breathing difficulty which has dogged him all year, thus closed out his Nittany Lion captaincy in a blaze of glory.

A special AAU 880 saw Tom Murphy finally get under the Olympic qualifying standard with a 1:49.7 win over Mike Caraftis (1:50.4), Ed Moran (1:50.8) and Vernon Morgan, an Ursinus junior who improved four seconds on his personal best with a 1:51.0. The other AAU event had Bill Sharpe winning a triple jump with 50'2" over Ira Davis and others. Davis fouled a couple of very impressive jumps by wide margins, but he looked ready for 52-plus performances.

100, Brown (Penn St) 9.7; 2. Budd (Villa) 1 ft.; 3. Drayton (Villa); 4. Givens (Conn); 5. Fernandez (Manhattan). (Drayton and Budd 9.6 in heats).
220, Brown 20.6; 2. Fernandez 20.7; 3. Budd 20.8; 4. Givens 20.8; 5. Snyder (Yale) 21.1.
440, Wedderburn (NYU) 47.4; 2. Edmunds (Princeton) 47.6; 3. Stack (Yale) 47.7; 4. Raemore (Villa) 47.9; 5. Barnwell (Pitt) 48.0. (Atterberry 47.0 in heat).
880, Carroll (Yale) 1:51.9; 2. Dante (Villa) 1:52.6; 3. Brandeis (Cornell) 1:52.6; 4. Evans (Manhattan) 1:52.9; 5. Bowers (Holy Cross) 1:53.2.
Mile, Engelbrink (Penn St) 4:09.1; 2. Mullin (Harvard) 4:10.6; 3. Vinton (Georgetown) 4:11.5; 4. Paranya (Wesleyan) 4:11.8; 5. Groon (Cornell) 4:11.8.
3 Mile, Lowe (Brown) 14:12.6; 2. Laris (Dartmouth) 14:13.8; 3. Levin (NYU) 14:15.8; 4. Weber (Penn St) 14:18.8; 5. Walheim (LaSalle) 14:18.8.
3000SC, Lowe 9:35.0; 2. Moorhead (Penn St) 9:37.0; 3. Rush (Pitt) 9:39.6; 4. Cooper (Fordham) 9:47.7; 5. Brown (NYU) 9:50.5.
120HH, Pras (Villa) 14.1w; 2. Luck (Yale) 6 inches back; 3. Cohen (Columbia); 4. Cuthbert (Penn); 5. White (Manhattan).
440H, Moreland (Brown) 52.6; 2. White 53.5; 3. Damashek (NYU) 53.9; 4. Manning (Man) 55.0. No fifth. (Luck finished second in 52.7 but disqualified).
BJ, Reed (Penn) 24'½"; 2. Buckley (Villa) 23'7¼"; 3. Cooper (St. John's) 23'6¼"; 4. Glass (St. John's) 23'5¾"; 5. Douglas (Bates) 23'3½".
HSJ, Cooper 46'11"; 2. Ramey (Penn St) 46'5½"; 3. White (Villa) 46'1¼"; 4. Reed 45'11½"; 5. Douglas 45'5".
HJ, Thomas (Boston U) 7'1½" (betters recognized world record); 2. Campbell (Penn St) 6'4"; 3. tie, Mikulina (Cornell), White and Fariera (Penn St) 6'2".
PV, tie, Berlinger (Penn), Andersen (Md), Glass (Md) and Kleinhans (Mich. St) 14'; 5. tie, Peters (Penn St) and Finch (Cornell) 13'.
SP, Marchiony (Man) 56'3½"; 2. Batdorf (Penn) 53'5½"; 3. Donini (Villa) 51'7½"; 4. Cohen (Harvard) 51'6¾"; 5. Kohler (Fordham) 51'6¼".
DT, Batdorf 169'5"; 2. Kohler 164'2"; 3. Pyle (Yale) 163'4½"; 4. Musser (Penn St) 160'2½"; 5. Kanell (Pitt) 158'6".
HT, Lawlor (Boston U) 199'7½"; 2. Doten (Harvard) 195'8½"; 3. Cross (Yale) 181'4½"; 4. Wilson (Harvard) 180'11"; 5. Bailey (Harvard) 178'6½".
JT, Kovalakides (Md) 235'7"; 2. Thurber (Princeton) 224'8½"; 3. Crawshaw (Conn) 222'1½"; 4. Livingston (Yale) 210'10½"; 5. Schwab (Penn St) 207'3".
MileR, Villanova (Manion 48.6, Wagner 48.8, DeAngelis 47.6, Raemore 47.0) 3:12.0; 2. Man. 3:14.2; 3. Penn St. 3:14.2; 4. Fordham 3:15.5; 5. St. John's.
Team Scores: Villanova 38, Penn State 37½, Manhattan 23, Penn 21½, Yale 21, Brown 15, Harvard 13, NYU 12, Maryland 12, Boston U. 10, Fordham 9.
Special AAU 880, Murphy (NYAC) 1:49.7; 2. Caraftis (NYAC) 1:50.4; 3. Moran (NYAC) 1:50.8; 4. Morgan (Ursinus) 1:51.0.
Special AAU HSJ, Sharpe (Shanahan CC) 50'2"; 2. Davis (Phila. Pioneers); 3. Shaw (NY Pioneer Club); 4. Washington (Phila. Pioneers; 5. Cosby (Shanahan CC).

LASZLO TABORI sets the pace in the 1500 at the Los Angeles Coliseum Relays with Australian HERB ELLIOTT second. Elliott later took the lead and won in 3:45.4. ED MORAN is running third. (Photo by Mike Oliveau)

COMPTON INVITATIONAL (continued from page one)

to smash Hayes Jones in 22.2 against a 2-mile wind.

John Thomas, jumping outdoors at night and off an unfamiliar dirt takeoff, met Charlie Dumas in his home pit, and they were all even until both missed twice at 6'11". Then Thomas barely skinned over and Dumas missed, and a disappointed crowd of 7500 thought that was all. But Thomas, four pounds overweight at 197, barely ticked the bar at 7 feet, clearing on his first effort. He cleared 7'1¼" without touching, on his first attempt. He missed three times at 7'2¼", coming closest on his first attempt. Asked why he had so much trouble at 6'11", he answered, "I just took it for granted".

Hal Connolly had four long throws and said he is ready for something better. His series was 205'½", 219'9½", 224'8½", 221'11½", no throw, and 217'7½".

Lee Calhoun trailed Hayes Jones by two feet over the first hurdle, but he gained steadily and burst away when Jones knocked down the fourth hurdle.

The shot put provided an interesting battle between Parry O'Brien and Bill Nieder, with Dallas Long withdrawing and late entry Dave Davis weak from four days of milk and donuts. Nieder put 62'5½" from a stand and should have left it there. Still suffering from his hamstring pull, a result of reinjuring his old football knee, Nieder tried to put with a hop and the shot thudded short of the lime mark at 56 feet. O'Brien, still the greatest of all competitors, came back from his hemorrhaging sinusitis to win at 62'8¼" on his next to last put. Davis barely beat Jay Silvester for third but promised, "I'll be there at Rome."

California clinched the unofficial mile relay championship by defeating USC and Abilene Christian in 3:09.2. Jack Yerman, off 5 yards ahead of USC's Angie Coia, ran a steady 46.3 to 46.5 leg to maintain his lead. Abilene's tall, smooth sophomore, Earl Young, started five yards behind Coia and finished 2½ back, clocked by several watches in 45.9. Abilene went out of contention with a horrible first baton pass which cost them 7 yards.

Herb Elliott ran only to win the mile, but that meant 3:59.2 as Jim Grelle, still "not at my peak", ran 4:00.1. Bobby Seaman, who says, "I'm hungry" and is improving rapidly, was given his third clocking of exactly 4:01.4 at Compton, although he appeared closer to Grelle. Elliott's lap times were 58.3, 1:59.0, and 3:02.2, for a last lap of 57 flat against 57.7 for Grelle and 58.9 for Seaman.

Mike Larrabee again came from behind in the 440, startling leader Earl Young into tying up as he flashed past. Larrabee beat Young by a yard, with Otis Davis another 2 yards back. Three runners were within 2 feet of Davis (in spite of the official place times, which were erratic), with Thomassen another 4 yards back in last place.

Rink Babka had four discus throws at about 184 feet, one at 181, and a foul of 189 feet. In the javelin, Frank Frye had a 240 foot throw land flat and Dick Tomlinson lost a 218-footer. Rafer Johnson, in addition to his best-of-life 251'9½", had three others over 240', including a flat one.

Willie White, who is apparently invisible, was robbed again. He certainly beat Bob Poynter, who was pulling up with a muscle strain, and he was very close to Doug Smith, who was given a 10.3 clocking to White's 10.4. White stumbled out of the blocks or he would have been the winner.

100m, Dave Styron (NE La. TC) 10.3; 2. Smith (Oxy) 10.3; 3. Poynter (SJS) 10.4; 4. White (Cal) 10.4; 5. Woodhouse (una); 6. Dunn (Arizona).

200 (turn), Plummer (New Mexico) 20.9; 2. Dave Styron 21.0; 3. W. Williams (SJS) 21.0; 4. Smith 21.1.

440, Larrabee (SC Striders) 46.9 (46.6m); 2. Young (Abilene Christian) (46.7m); 3. Davis (EEAA) (46.9m); 4. Hall (Cal Poly SLO) (47.1m); 5. Mal Spence (Ariz. St); 6. W. Williams; 7. Thomassen (SCVYV).

880, Merriman (Wichita) 1:50.7 (1:50.0m); 2. Dupree (New Mexico) 1:50.8; 3. Cerveny (Oxy) 1:51.0; 4. Wilcox (CCAC) 1:51.0; 5. Stone (Okla. St); 6. Peake.

Mile, Elliott (Australia) 3:59.2 (3:43.6 1500); 2. Grelle (EEAA) 4:00.1 (3:44.0); 3. Seaman (SC Striders) 4:01.4 (3:44.7); 4. Holland (UCLA) 4:03.9 (3:46.9); 5. San Romani (Wichita frosh) 4:08.5 (3:50.9); 6. Dahl (UCLA) 4:20.8.

5,000, Beatty (SCVYV) 13:51.7 (American record) (13:28.0 3 miles); 2. Tabori (SCVYV) 13:53.2 (13:28.0 3 miles); 3. Edelen (SFOC) 14:25.5; 4. Robertson (SC Striders) 14:25.6; 5. Soth (Striders) 14:37.5; 6. Eisenman (Okla. St) 14:54.3. Henderson (Arizona St) did not finish.

3000SC, Jones (USA) 8:49.7; 2. Coleman (UCTC) 8:52.2; 3. Oakley (una) 8:52.3; 4. Clark (SJS) 9:00.1; 5. Young (USA) 9:15.5; 6. Riding (UCLA) 9:25.3; 7. Mundle (Striders) 9:26.8; 8. Peck (Oxy) 9:30.0.

110HH, Calhoun (una) 13.5; 2. Jones (E. Mich) 13.9; 3. Don Styron (NE La. TC) 14.0; 4. Cobb (SCVYV) 14.0; 5. Treat (Oxy); 6. Yang (UCLA frosh); 7. Polkinghorne (SC frosh).

220LH, Don Styron 22.2; 2. Jones 23.0; 3. Treat 23.4; 4. Cobb 23.5.

400H, Don Styron 51.5; 2. Howard (una) 51.6; 3. Cawley (SC frosh) 52.4; 4. Patterson (Long Beach St) 55.8; 5. Thompson (USA) 1:06.7 (fell). Staten dnf.

BJ, Wiley (Striders) 24'9"; 2. Hayes (SC) 24'5½"; 3. Andrews (Long Beach CC) 24'4¾"; 4. Van Kirk (Striders) 24'4½"; 5. Brown (una) 24'3¾"; 6. Shelby 23'9".

HSJ, Floerke (USA) 51'11½"; 2. Hayes 50'½"; 3. Stokes (Striders) 49'6"; 4. Andrews (Striders) 49'3½"; 5. Johnson (Striders) 47'7½".

HJ, Thomas (Boston U) 7'1¼" (betters recognized world record); 2. Dumas (SC) 6'9"; 3. E. Williams (SJS) 6'9"; 4. Faust (Oxy frosh) 6'8"; 5. Avant (SC) 6'6"; 6. tie, Costa (Brigham Young), Fendler (Striders), Barksdale (USA), and Zubrinsky (Glendale JC) 6'4".

PV, Bragg (USA) 15'4¾"; 2. Graham (una) 15'½"; 3. Morris (Striders) 15'½"; 4. Brewer (SC) 14'6½"; 5. tie, Dooley (Okla. St) and Gutowski (USMC) 14'6½"; 7. Mattos (SCVYV) 14'½".

SP, O'Brien (Striders) 62'8¼"; 2. Nieder (USA) 62'5½"; 3. Davis (Striders) 59'11¾"; 4. Silvester (USA) 59'9½"; 5. Johnson (Oxy) 57'7¾"; 6. Branson (UCLA) 57'2¼"; 7. Humphreys (Striders) 56'11½"; 8. Hiscok (Arizona) 56'3"; 9. Lewis 55'½".

DT, Babka (una) 184'11½"; 2. Silvester 183'6"; 3. Wade (SC) 178'6"; 4. Egan (USA) 176'6"; 5. Humphreys 172'7"; 6. Ficca (SC) 170'8"; 7. Johnson (Striders) 158'2½"; 8. Lewis 154'6"; 9. Johnstone (Arizona) 153'11½".

HT, Connolly (Striders) 224'8½"; 2. Pagani (NYAC) 193'6"; 3. Pryde (UC Santa Barbara) 165'10½"; 4. Frenn (Striders) 152'11".

JT, Johnson 251'9½"; 2. Ulrich (UCLA) 245'4"; 3. Conley (una) 238'3½"; 4. Page (Striders) 229'9½"; 5. Frye (Striders) 222'7".

880R, Striders (Burks 21.4, Wilson 22.1, Johnson 20.7, Larrabee 20.9) 1:25.1; 2. Southern Calif. 1:25.6; 3. Los Angeles CC 1:26.7. No fourth.

MileR, Calif. (Epstein 49.2, Karlsrud 47.0, Siebert 46.5, Yerman 46.5) 3:09.2; 2. SC (Balzarett 48.9, Staten 47.5, Smith 47.2, Coia 46.2) 3:09.8; 3. Abilene Christian (Taylor 48.7, Edwards 48.7, McKennon 46.7, Young 45.9) 3:10.0; 4. SC frosh (Polkinghorne 49.1, Eggleston 48.4, Hogan 46.6, Cawley 46.9) 3:11.0; 5. Oxy frosh 3:11.7. SC Striders (Randall 48.9, Clark 48.7, Johnson 46.9, Larrabee 46.3) 3:10.8 overlooked.

Recommended by Bill Bowerman, University of Oregon Track Coach

FIRST TRUE FIT IN A TRACK SHOE

SPOT-BILT/CONTOUR-FIT

Spot-Bilt's new Contour-Fit last is angled to match the natural in-swing of the forepart of the foot. The result is a track shoe that hugs the heel, molds to arch and instep and shapes to ball of foot as no shoe ever has before. Compact Contour-Fit is patterned wide at the toes to permit maximum toe spread for top thrust and balance. Lighter than the best imported shoe, Contour-Fit provides unmatched heel-to-toe support and control.

Spot-Bilt, Inc., 160 Monroe Street, Cambridge 41, Mass.

WITH ALL-KANGAROO UPPERS

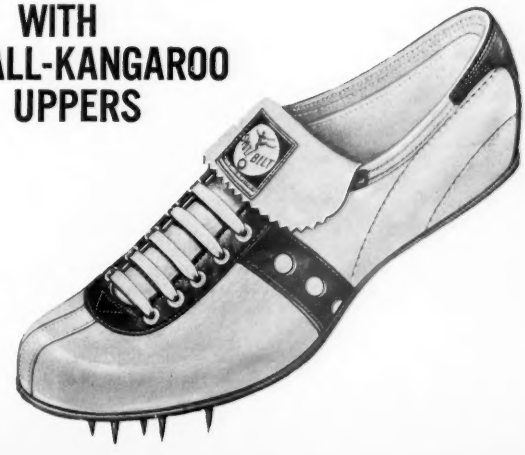

Frosh & J. C. Marks

Additions, corrections and improvements to the list run in the May issue. All JC's In Calif. unless noted. V= freshman competing for varsity. Marks received by June 9.

100-YARD DASH
9.4 Jerome, Oregon frosh
9.5n Omagbemi, San Jose frosh
Segal, Furman frosh
Wind-Aided
9.5 McCue, Hutchinson, Kan, JC
220-YARD DASH
20.7 Buchanan, San Diego JC
20.8n Simmons, Los Angeles CC
20.9t Plummer, New Mexico V
Voorheis, Mich. St. frosh
21.0n Suggs, Bakersfield JC
21.1n Howard, San Bernardino JC
21.2n Holman, Sacramento JC
Wind-Aided
20.9 McCue, Hutchinson, Kan., JC
440-YARD DASH
47.1m Cawley, S. Cal frosh
47.4 Plummer, New Mexico V
47.7 Buchanan, San Diego JC
47.8n Harlan, Bakersfield JC
47.9 Emanuels, Stanford frosh
48.0n Johnson, Glendale JC
48.1n Palamare, Oakland JC
48.3n Craig, Stockton JC
880-YARD RUN
1:50.0n San Romani, Wichita frosh
1:51.4n Dunbar, San Jose frosh
1:51.7 Neal, Fullerton JC
1:51.7n Lile, Antelope Valley JC
1:51.8n Brady, Chaffey JC
1:52.0n Gentry, Los Angeles CC
1:52.0n Sullivan, Stockton JC
1:52.6n Dwight, Montana V
1:53.0n Stokes, Pittsburgh frosh
1:52.4mn Istre, Abilene Christian fr.
ONE-MILE RUN
4:08.5n San Romani, Wichita frosh
4:13.4 Sheppard, Bakersfield JC
4:13.5n Jackson, Glendale JC
4:15.3 Hamlin, Harvard frosh
4:15.4n Mack, Yale frosh
4:18.2 Dupree, New Mexico V
4:19.0n Batz, San Francisco CC
TWO-MILE RUN
9:23.2n Van Dellen, Orange Cst. JC
9:23.3n Hilberg, Glendale JC
9:28.1 Whitehead, East LA JC
9:29.4n Fishbach, San Mateo JC
9:30.9 Sloan, Morehead St. frosh
3,000-METER STEEPLECHASE
9:09.0n Lawler, ACC frosh
120-YARD HIGH HURDLES
14.0 Green, Los Angeles CC
220-YARD LOW HURDLES
23.2 Green, Los Angeles CC
Wind-Aided
23.5 Flisher, Boise, Idaho, JC
400-METER HURDLES
51.2n Cawley, SC frosh
54.1n White, ACC frosh
56.2n Vail, ACC frosh
BROAD JUMP
25'½" Wilson, Sequoias JC
24'8¾" Miller, McMurry V
24'7¾" Andrews, Long Beach CC
24'4½" Howard, San Diego JC
24'2" Martin, Valley JC
24' Watson, Oklahoma frosh
23'9½" Pyles, Sequoias JC
HOP-STEP-JUMP
49'1¾" Dyes, NE La. V
HIGH JUMP
6'11¼" Faust, Oxy frosh
6'8¼" Albertsson, Gonzaga V
6'7" Stuber, Cerritos JC
Howard, Trade Tech JC
West, Miami (O) frosh
6'6½" Jones, Bakersfield JC
POLE VAULT
15'¼" Cramer, Washington frosh
14'5½" Belitza, Maryland frosh
14'3½" Martin, Valley JC
14' Betz, Valley JC
SHOT PUT
57'¼" Buchanan, Yakina Wash, JC
52'10" Steen, Oregon frosh
52'7¼" Merritt, Long Beach CC
51'11¾" Rooters, Fresno JC
51'10" Gesswein, Duke frosh
DISCUS THROW
160'5" Weill, Stanford frosh
154'5" Bryant, Santa Ana JC
440-YARD RELAY
41.2 San Jose St. frosh
ONE-MILE RELAY
3:11.0n Southern Cal frosh
3:11.2n Occidental frosh
3:13.6 Los Angeles CC
3:14.4n Bakersfield JC
3:15.6n Mt. San Antonio JC
3:15.6n Chaffey JC
TWO-MILE RELAY
7:37.5n Occidental frosh

The Annual You MUST Have For Olympic Year

"World Sports" International Athletics Annual 1960, is now ready, and you are strongly advised to order your copy immediately, because the demand is heavy.

This unique record book, embracing the feats of thousands of athletes in 1959, classifies 100 or more performers (giving fullest details) in each recognised event — a stupendous task achieved by Editor Roberto Quercetani, the well-known statistician.

In over 200 pages are included the national records and championship summaries of dozens of countries; lists of world's all-time best performers and the best European performances last year; World, European and Olympic records; a 16-page picture section, etc., etc.

Order NOW, enclosing remittance for $1 — this includes postage — to "World Sports Annual," 2 Salisbury Square, Fleet Street, London, E.C.4., England.

FRED WILT'S

Training and Performance Diary

A wonderful new help for the athlete and coach. Designed for both runners and the field event men, this is an entirely new diary. Lists the many factors to be considered in training and competition, tells why they are important to future performances, allows space to keep a most complete record. Careful use of this diary can't help but make you a better performer.

300 large (5½x8½) pages give you space for more than a year. Loose-leaf style makes diary flexible and handy.

Diary (Instructions & 300 pages) $1.50
Extra pages, ordered same time, $.35 per 100

TRACK & FIELD NEWS, Box 296, Los Altos, Cal.

GET SET!

Freshmen and two year colleges

The freshman mile relay record, which already had been broken several times this season, was cut again at the California Relays and the Compton Invitational.

The Occidental frosh ran 3:11.2 while taking fourth at the Cal Relays to easily crack the old mark of 3:12.0 set by the Southern California freshmen on May 14. Dick Davis led off with a 49.5 and was followed by Dave Brown (47.2), Steve Haas (47.2) and Dixon Farmer (47.3). However, Oxy's mark stood for only six days. At the Compton Invitational, Southern Cal reclaimed the record by placing fourth in 3:11.0. Brian Polkinghorne was the lead-off man with a 49.1 while Ted Eggleston turned in a 48.4 on the second leg. Kevin Hogan ran a 46.6 on the third leg and Rex Cawley anchored in 46.9. Occidental ran 3:11.7 at Compton.

Occidental broke the frosh two mile relay record at Modesto with a third-place 7:37.5. Another Oxy quartet set the old national mark of 7:37.7 two years ago. Dave Moon was the big man for Oxy with a 1:50.7 anchor leg. Others on the quartet were Dave Brown (1:56.0), Jim Pedersen (1:55.1) and Dick Davis (1:55.7). Another Occidental freshman, Joe Faust, set a national high jump mark of 6'11¼" at the Whittier, Calif., Pre-Olympic meet on June 4. The old mark of 6'10¼" was set by Southern Methodist's Don Stewart in 1956.

Washington frosh John Cramer upped the national pole vault record to 15'¼" while tying for second at the California Relays. Jim Brewer of Southern California set the old standard of 14'11¾" two years ago. John Pennel of Northeast Louisiana has an indoor mark of 15'¼" pending. Canadian Harry Jerome of Oregon equalled the national frosh record of 9.4 in the 100 when he upset Ray Norton at the California Relays. Others who have run 9.4 in their freshman year are George Anderson of California, Jesse Owens of Ohio State, Leamon King, also of California, Bobby Morrow of Abilene Christian, John Moon of Tennessee A&I and Sid Garton of East Texas State. Jerome also ran a 9.4 at the Oregon AAU meet two days later.

In the junior college ranks, Leroy Neal of Fullerton, Calif., J.C. broke the national 880 mark twice in one week. On May 21 Neal ran 1:51.8 in the Southern California J.C. Championships to break the national mark of 1:52.1 set by Compton's Willie Atterberry in 1956. A week later at the California J.C. Champs Neal lowered this mark to 1:51.7. Tom Lile of Antelope Valley placed second in the state jaycee meet, also with a 1:51.7, and Jerry Brady of Chaffey J.C. was third in 1:51.8. A national mark was tied at the Calif. J.C. Champs when Gaston Green of Los Angeles City College ran 14.0 in the high hurdles. He now shares the national mark with Billy Anderson of Compton J.C., who ran 14.0 in 1949.

Bill Buchanan of Yakima, Wash., J.C. broke the national shot put record with a heave of 57'¼" on April 30 at the Washington J.C. Conference championships. Homer Robertson of San Bernardino, Calif., J.C. set the old mark of 54'8½" in 1957. Los Angeles City College cracked the national mile relay mark with a 3:13.6 at the Southern Calif. J.C. Championships. Running on the LACC team were Gil McCulley (49.3), Gaston Green (48.9), Al Gentry (47.7) and Henry Ellis (47.7). Bakersfield J.C. also was under the old mark of 3:14.5 with a 3:14.4. Mt. San Antonio J.C. in California set the old record in 1958.

Olympic Tour Deadline

Final deadline for joining the Track & Field News tours to the Olympic Games in Rome is July 5. But don't wait until then, or you may be disappointed to find not all tours or preferred accommodations still available.

Relatives of prospective Olympic team members may join now and will not be penalized if the athlete does not make the team. A full refund is available to such relatives as late as July 5, immediately following the final trials. For details, write:

TRACK & FIELD NEWS • Box 296 • Los Altos, California

BUILD BETTER ATHLETES THRU WEIGHT-TRAINING

More championship calibre athletes and teams are being developed every day with the aid of progressive exercise with weights. With this advanced method coaches can definitely increase the capacity of star athletes and teams; increase their speed, agility and coordination when additional muscular power is developed.

Athletes and coaches who do not take advantage of weight-training will soon find themselves at a disadvantage when they try to compete with those who do.

Give weight-training a try. Such great athletes as Bob Gutowski, Don Bragg, Parry O'Brien, Mal Whitfield, Billy Cannon, John Thomas and many others did, and became champions. Send for free catalog and price list.

MARCY GYMNASIUM EQUIPMENT CO., Dept. T
1398 SUNSET BLVD. LOS ANGELES 26, CALIF.

# of People and Things

by Bert Nelson

With the Big Three meets upon us I can't help but renew my plea for more complete timing. If any meets should show the way in the timing department, the NCAA, AAU and Olympic trials should. But if they follow past practices they will be far from satisfactory.

Who can argue with the contention that every runner deserves to be timed, whether he is in a Class C high school race, or in the Olympic Games? In the big meets, the national championships, it would seem obvious that the officials should get times for everyone, or at least for the medal winners. Yet this rarely happens. Most NCAA and AAU place times of the last 10 years have come from a hardworking T&FN timing crew. Sometimes the official clockers get times through three places, sometimes through four or five. But the practice is not consistent, even within the same meet.

Yet it is no great problem. At our little all-comers meets we always get the time of every runner, both in the sprints and in the longer runs where there may be 15 or 20 runners. The Penn Relays, with literally thousands of runners and dozens of races, gets a split on almost every man in every race, a much tougher job than timing in flat races. And in cross country it is common practice in almost every high school in the land to time from 10 to 100 runners in a single race.

But still we have the shameful situation where a place winner in our national championships isn't given a time. And in the past we've had a majority of the finishers in our Final Olympic Trials--the greatest meet in the world aside from the Olympics themselves--go untimed.

With too many officials cluttering up the meets there is no excuse for not putting them to work to tell the athlete, the fans, and the rest of the track world what happened.

TRANSLATORS NEEDED

Work is progressing nicely on "Track Technique", the new technical journal we are publishing. Material for a great first issue is on hand. And editor Fred Wilt is busily piling up more great stuff on training, technique, research, body mechanics, etc., etc. Much of the material comes from foreign sources and Fred needs help with translations. Anyone who would like to contribute their time in translating German, Spanish, Russian, Yugoslavian, Polish or French please write Fred Wilt at 2540 Edgelea, Lafayette, Indiana.

ATTENTION, JAVELIN THROWERS

The IAAF has ruled that only two types of javelin will be permitted in the Olympics. One is of steel by Seefab of Sweden, the other of wood by Sportartikles of Finland. It is undecided what will be used in the trials but likely that any legal implement will be allowed. A few of the Olympic style sticks have been received and information can be obtained from Pincus Sober, 1540 Broadway, New York 19, N.Y.

I WONDER WHY...

the "lap of honor" doesn't become a wonderful American custom? This honor lap occurs when a track man or field athlete, after a particularly outstanding performance, is encouraged to trot around the track to accept the plaudits of the crowds. Europeans do this regularly, and it happens rarely in the U.S., sorry to say. It is a great custom. The athlete gets due credit. The fan gets a chance to participate in a heart-warming tribute that brings the human element into a sport all too noted for its facts and figures. It happened, spontaneously, at Modesto, when Jim Beatty, warming down after his 3:58, suddenly noticed that the crowd on the backstretch was cheering his every step. Jim must have loved it, and the crowd did too.

permanent markings are not put on the vault and broad jump runways to show the distance from the box and board? Every athlete has to measure his step everytime he practices or competes. Permanent markings alongside the runways would be a real service, and would save much time.

the IAAF maintains the rule that records over one mile should be given in fifths of a second? Watches can time accurately to a tenth at a mile, or at two miles. And by making 29:58.9 appear as 29:59.0 the officials only confuse the issue. If one claims that Bud Edelen holds the American record at 29:58.9 someone will maintain that the record book shows the mark as 29:59.0. But if one says Edelen ran 29:59.0, as shown in the record book, some smart fan will claim the record is all wrong. Maybe the IAAF rule will die a natural death for, strangely, the latest list of IAAF approved marks contains a 7:20.9 two mile relay time and 42:18.3 for the 10,000m walk.

OF PEOPLE AND THINGS

Devotees of women's track and field may be interested in receiving "Track Talk", a monthly publication running from one to four pages, put out by Mrs. Frances Kaszubski, 2323 Lakeside Ave., Cleveland 14, Ohio. It's free.

The track nuts dinner at the Olympic trials is on Friday night, right after the meet.

Any of you track statisticians looking for a project? Someone should do an all-time list for the junior colleges. And one for college frosh. And a list of records by college class (best soph records, junior, senior) would be of interest.

I hesitate to report this, for it might start a fad. But Peter Radford, the great British sprinter, has been using a mechanical rabbit in training. The dogs have been spurred on to greater efforts by the motorized bunnies and Radford feels it gives him the competitive urge in training.

OLYMPIC TEAM PICKS (cont.)

Don't forget, you Olympic team pickers, that your final selections for the first three finishers in the Olympic trials must be made with a dateline prior to July 1. Then, after the trials, if you think you may be among the leaders, count the number of men you picked who finished in the first three at Palo Alto, and in the 10,000meters at Bakersfield. Send your correct total to me. Also send the grand total of correct picks in March, April, May and June, plus the June 30 pick. Winners in both the overall, and the June 30, category will get prizes.

adidas

with the 3 stripes

72 Olympic medals

82 world records

The world's most successful running shoe

THE PROOF IS IN THE WEARING

Count the 3-stripe shoes on the field.
Study the pictures in sports publications.

The World's Best Fitting Track Shoes

143
adidas
MELBOURNE

Light, Fast, with Support at the Arch, these shoes are part of the Athlete's Foot.
Appearance may be imitated — but not the FIT.
From the Beautiful Championship Melbourne through the entire line the
FIT is ADIDAS.

The World's Finest Leather Training Shoe

adidas

Leather Training Shoes — Long Wearing Non-Slip Soles — Same Superb
ADIDAS FIT

Complete Catalogue and Price List on Request

Order from your local adidas dealer or
By Direct Mail from

CARLSON IMPORT SHOE CO.
76 Franklin Street
New York 7, New York
EASTERN DISTRIBUTOR

VanDERVOORT'S
232 N. Washington
Lansing, Michigan
MID-WESTERN DISTRIBUTOR

6 Class Marks Fall

Don Webster, a 15-year-old junior from Kennett Consolidated in Pennsylvania, led the assault on the class records during the past several weeks by running 46.7 in an AAU meet at Norristown, Pa., on June 4.

Webster's time, which was only a tenth of a second off the national prep 440 mark of 46.6 held by Dave Mills, shattered the old junior 440 mark of 47.3 set by Ulis Williams of Compton, Calif., earlier this year. On the same day at the California State Championships Williams ran 47.2 to shade a tenth off his best.

Two other class marks were broken at the California state meet, both coming in the mile. A new junior mark for the mile was set when Mike Thornton of Torrance placed second in 4:15.5. The effort broke Archie San Romani's old record of 4:18.2. Bruce Bess of La Habra tied for fifth in the race but his time of 4:17.5 bettered his previous sophomore best of 4:20.5.

Tom Sullivan, St. George of Evanston, Ill., established a new junior 880 standard with a 1:53.1 in the Catholic schools meets in Chicago. His mark broke the 1:54.0 set by Al Gentry, Fremont of Los Angeles, two years ago. The sophomore 880 mark of 1:53.8 set by Bess earlier this season was tied by Ed Duchini of Power Memorial in New York City at the CHSAA meet on May 30.

Two more class marks were broken in the shot put. Dick Hart of Morrisville, Pa., surpassed his own junior best with a toss of 63'5" in a dual meet. Earlier this season he had cracked Dallas Long's 61'5" with a toss of 63'2¾". Bredell Pritchett, 6'4½", 233-pounder from Central in Pontiac, Mich., missed claiming the junior class shot mark only because Hart is around. Pritchett also cracked Long's mark with a 61'8¾" toss in a dual against Farmington on May 26.

Steve Fite of San Jacinto, Calif., accounted for the final mark by wiping out Elwyn Dees' sophomore class record in the shot. Fite had a 58'4½" effort in the Southern California championships at Long Beach on May 28. Dees' sophomore best was 58'3⅛". Dees' mark was the oldest in the class record book as it stood since 1929.

PREP PANORAMA

By Fran Errota & Don Nash, Box 781, San Jose, Calif.

The most encouraging part of the overall improvement in prep track and field is the advancement in areas where the sport has been held back for various reasons. Improvement in New Mexico and Florida already has been reported. Colorado also has enjoyed a good season with Denver East's Chris Babb dominating the headlines. In the state meet he won the 100, 220 and 440 with clockings of 9.7, 21.2 and 48.7. He's Stanford bound. Jim Miller, a junior at Palmer in Colorado Springs, won the hurdles in 14.5 and 19.3.

The California State meet at Stanford produced marks that are worthy of any college championship meet. Ray Van Asten, Bonita of La Verne, won the 880 in 1:51.9 followed by Buena Park s Jan Underwood in 1:52.0, San Mateo's Ralph Lee in 1:52.1, Downey of Modesto's Ron Whitney in 1:52.7 and Los Altos' Robin Ruble in 1:53.0. Ben Tucker of San Francisco Poly took the mile 4:14.3 and the two men who tied for fifth, Bess Bess of La Habra and Gene Gurule of Artesia, ran 4:17.5. Riverside's Robert Bonds set meet records in the hurdles with 13.9 and 18.8 clockings while junior Bill Cowings of Fowler took the sprints with times of 9.7 and 21.0 against a breeze. Compton's Ulis Williams won a fast 440 in 47.2 with the fourth man being timed in 48.0. Castlemont of Oakland won the 880 relay in 1:26.2 after running 1:26.0 in the prelims. The exhibition hop-step-jump even produced some top marks. Tom Cousey of Richmond's Harry Ells did 48'4½", fourth best on the all-time prep list. Ten jumpers were over 45 feet and 12 did 44'9½" or better.

High School Marks

Additions, corrections and improvements to the list in the May issue. Please send any new marks or corrections to P.O. Box 781, San Jose, Calif. Doubtful sprint and hurdles marks are listed as wind-aided unless information is received to the contrary. *=indicates junior.

**= indicates sophomore.

100-YARD DASH
9.6 *Carr (NW, Detroit, Mich)
Townsend (Edgemont, Scarsdale, NY)

Wind-Aided
9.3 *Lasater (Big Spring, Tex)
9.4n Duncan (Henderson, Tex)
9.5 Lambert (Mt. Pleasant, Wilmington, Del.)
9.6 Adams (Glenville, Cleveland, Ohio)
Douglass (Wash.-Carver, Miami, Fla)
Hill (Garland, Texas)

220-YARD DASH
20.7 Watson (Jordan, L.A.)
21.0 *Cowings (Fowler, Cal)

Wind-Aided
20.8 *Lasater (Big Spring, Tex)
20.9 Adams (Glenville, Cleveland, Ohio)

440-YARD DASH
46.7 *Webster (Kennet Sq., Pa)
47.2 *Williams (Compton, Cal)
47.6n *Saddler (Castlemont, Oakland, Calif.)
47.7 Hurte (Manual Arts, L.A.)
47.8mn Wesley (Carver, Houston, T)
47.9n Tyrone (Jefferson, L.A.)
48.0 Brown (Hempstead, N.Y.)
n Sims (Muir, Pasadena, Cal)
48.1mn *Nelson (Andrews, Texas)
m=400 meter time plus 0.3 seconds.

880-YARD RUN
1:51.9 Van Asten (Bonita, LaVerne, Calif.)
1:52.0n Underwood (Buena Park, Cal)
1:52.1n Lee (San Mateo, Calif.)
1:52.7n Whitney (Downey, Modesto, Calif.)
1:53.0n Ruble (Los Altos, Calif.)
1:53.1 *Sullivan (St. George, Evanston, Ill.)
1:53.8 **Duchini (Power Memorial, New York City)

ONE-MILE RUN
4:14.3 Tucker (Poly, San Francisco)
4:15.6n *Thornton (Torrance, Calif)
4:15.6n McCalla (Berkeley, Calif)
4:17.2n Johnson (Bakersfield, Cal)
4:17.5n Gurule (Artesia, Calif)
n **Bess (La Habra, Calif.)
4:18.5 *Dellinger (Springfield, Ore)

120-YARD HIGH HURDLES
13.9 Bonds (Poly, Riverside, Cal)
Johnson (Plainfield, N.J.)
14.0n Berthold (Stranahan, Ft. Lauderdale, Fla.)
Dix (Marshfield, Wisc.)
14.1n *Bailey (Cleveland, L.A.)
Nickolas (Vallejo, Calif)
Renfro (Jefferson, Portland, Oregon)

Wind-Aided
13.8 Johnson (Plainfield, NJ)
14.0n Metoyer (Fontana, Calif)

180-YARD LOW HURDLES
18.8 Bonds (Poly, Riverside, Cal)
n Nickolas (Vallejo, Calif)
18.9 Johnson (Plainfield, NJ)
Warfield (Harding, Warren, Ohio)

Wind-Aided
18.7 Bonds (Poly, Riverside, Cal)
18.8 Johnson (Plainfield, NJ)
18.9 Morelock (NW Classen, Okla. City, Okla)
n Tier (NW Classen, Okla. City, Okla)

HIGH JUMP
6'6¼" Green (Oakland, Calif)
Olsen (Willow Glen, San Jose, Calif.)
6'5½" White (Springfield, Ohio)

BROAD JUMP
23'11½" Cousey (Ells, Richmond, Cal)
23'11" Johnson (Chaffey, Ontario, C)
Rheams (Lompoc, Cal)
23'10¼" King (San Diego, Calif)
Scott (O'Fallon, St. Louis, Mo.)
23'9½" Love (E. Tech, Cleveland, O)

POLE VAULT
14' *Graves (El Cajon, Calif)
13'6¾" Morrow (Montgomery, Minn)

SHOT PUT
65'10¼" Gubner (Clinton, NYC)
63'5" *Hart (Morrisville, Pa)
62'8½" Inman (Belton, Texas)
61'8¾" *Pritchett (Central, Pontiac, Mich)
61'4¼" Kelso (Bellflower, Calif)
60'11½" Baggett (Berkeley, Calif)
60'8¼" Nettleton (Atascadero, Cal)

DISCUS THROW
174'7½" McCleary (Cornwall, Pa)
174'2" Hendrickson (West, Green Bay, Wisc.)

JAVELIN THROW
215'3½" Silven (E., Cranston, RI)
210' Johnson (Troy, Montana)
208'11" Beaumont (Hotchkiss, Lakeville, Conn)
206'8" Cage (Neville, Monroe, La)
204'7" *Hinkle (Exeter Academy, Exeter, N.H.)
202'9" Reynolds (Interboro, Prospect Park, Pa)
201'11½" Savad (Highland Pk., NJ)

440-YARD RELAY
42.4n Highland, Albuquerque, NM
42.6 Hobbs, New Mexico

880-YARD RELAY
1:26.0 Castlemont, Oakland, Cal.
1:26.9n Fremont, Los Angeles
n Jefferson, Los Angeles
1:27.5 Glenville, Cleveland, Ohio
1:27.6 Jordan, Los Angeles
1:27.9 Muir, Pasadena, Calif.
n Poly, Long Beach, Calif.

ONE-MILE RELAY
3:18.9 Glendale, Calif.
3:19.0n Fremont, Los Angeles
3:20.8 Glenville, Cleveland, Ohio

8-MAN MILE RELAY
2:55.5 Jefferson, Los Angeles

SPRINT MEDLEY RELAY
3:34.3 Wauwatosa, Wisc.

HOP-STEP-JUMP
48'4½" Cousey (Ells, Richmond, Cal)
46'7½" Eastlack (Strathmore, Cal)
46'3¼" Daugherty (Mt. View, Calif)
45'11" Cortright (Poly, Long Bch, C)
Wood (Madera, Calif)
45'9½" Richardson (El Cerrito, Cal)
45'7¾" Ballmer (Montebello, Calif)
45'7" Danna (Del Mar, San Jose, Calif)
45'2¾" Cazero (Oceanside, Cal)
45'2¼" Graves (Univ., Los Angeles)

16-POUND SHOT PUT
52'3" Roberts (Cleveland, Texas)

5,000 METERS
16:29.7n Russell (St. Leo's, Chicago)

Arlington Heights of Ft. Worth, Texas, set an all-time two-mile relay best for high schools in April by running 7:52.8. Running on the team were: (from top to bottom) JERRY BROCK, JON HOUP, TOMMY WELSH and ROGER GRAY. (Ft. Worth Star-Telegram photo)

an INVITATION to

EUROPEAN SUBSCRIBERS

We would like to meet some of our European subscribers at the Olympic Games in Rome and so extend an invitation to you to join us. You can sit with the Track & Field News group in excellent seats and participate in our famed Celebrity Banquets. It will be fun for all of us.

Only a small number of tickets are available and we urge an immediate air mail inquiry to T&FN, Box 296, Los Altos, Calif.

CENTRAL COLLEGIATES

Gregory, Tague Run 1:50.2

By Biff Schreiber

Milwaukee, Wis., June 4 -- Notre Dame's Ron Gregory overcame a steady rain and Bob Tague of Kansas tonight to win the 880 at the Central Collegiates and earn himself the meet's outstanding athlete award.

Gregory nipped Tague at the tape with both men being timed in 1:50.2. The time was exceedingly good considering the rain which slowed most other times. Kansas, which arrived at the meet only an hour before the afternoon preliminaries started, still won the team title handily, scoring 71 points while capturing six events. Notre Dame was a distant second in the team standings with 41 points.

In the afternoon, during good weather, Charlie Tidwell qualified in the 100 and 220 with times of 9.8 and 22.1. However, in the first running event of the night, the 440 relay, Tidwell suffered a slight muscle pull while running the anchor leg and withdrew from the 100 and 220 finals.

Bill Alley successfully defended his javelin title but was far short of the meet record of 266'6", as unfavorable winds held him to 242'7½". Bob Hanneken of Missouri showed a good finish to win the three mile in 14:18.2 with Duke's Jerry Nourse second. Jerry Ashmore of Western Michigan led for about nine of the 12 laps, passing the mile in 4:39.4 and the two mile in 9:30.9, but had nothing left in the stretch and virtually walked across the finish in third place.

100, Williams (Kan) 9.7; 2. Fitzpatrick (Notre Dame) 9.8; 3. Patterson (Mo); 4. Heger (Detroit); 5. Abbott (Marquette).

220, (turn) Patterson 21.7; 2. Fitzpatrick 21.8; 3. Van Scotter (Marq) 21.8; 4. Williams; 5. Abbott.

440, Baker (Mo) 47.5; 2. Brown (Iowa) 48.1; 3. Lunford (Drake) 48.8; 4. Maloney (Detroit); 5. Tupta (Marq).

880, Gregory (Notre Dame) 1:50.2; 2. Tague (Kan) 1:50.2; 3. Billups (Loyola) 1:50.9; 4. Michalski (Holy Cross); 5. Durant (Drake).

Mile, Dotson (Kan) 4:10.7; 2. Hill (Iowa) 4:12.5; 3. Pond (W. Mich) 4:12.9; 4. Eversole (W. Mich); 5. Lesch (Marq).

3 Mile, Hanneken (Mo) 14:18.2; 2. Nourse (Duke) 14:19.4; 3. Ashmore (W. Mich) 14:23.9; 4. Eversole 14:28.0; 5. Reynolds (Mich. St).

120HH, Orris (Iowa) 14.7; 2. Corbin (Drake) 14.8; 3. Moore (Bradley); 4. Williams (Iowa); 5. Ashbaugh (Kan).

220LH, (turn) Moore 24.1; 2. Orris 24.3; 3. Williams (Kan); 4. Ashbaugh; 5. Krause (Marq).

400H, Cushman (Kan) 51.9; 2. Bork (W. Mich) 52.9; 3. Corbin 53.4; 4. Maloney 5. Youngquist (UWM). (Campbell (Cornell College) placed 4th but disqualified for running around first hurdle).

BJ, Akpata (Mich. St) 23'9¼"; 2. Ashbaugh 23'2¼"; 3. Fitzpatrick 22'9"; 4. Hall (N. Ill); 5. Warren (Iowa).

HSJ, Akpata 47'5"; 2. Monjeau (Notre Dame) 44'8"; 3. Cushman; 4. Warren; 5. Anderson (Kan).

HJ, Oliphant (W. Mich) 6'6½"; 2. Offutt (Bradley) 6'4½"; 3. Monjeau; 4. Heger (Det).

PV, Johnson (Purdue) 14'; 2. Terry (Notre Dame) 13'6"; 3. Underly (W. Mich) 12'6"; 4. Cividen (Notre Dame); 5. Chesebro (Carleton).

SP, Smith (Mo) 55'3"; 2. Cochran (Mo) 51'6½"; 3. Dryer (Kan) 51'; 4. Gutowsky (W. Mich) 50'½"; 5. Giacinto (Notre Dame).

DT, Cochran 177'1"; 2. Foos (Kan) 153'1"; 3. Dryer (Kan); 4. Broderick (N. Ill) 5. Scarborough (Notre Dame).

JT, Alley (Kan) 242'7½"; 2. Beucher (Kan) 211'; 3. Cronin (Notre Dame) 201'; 4. Wahlen (UWM); 5. Primm (Bradley).

440R, Kansas (Davis, Ashbaugh, Williams, Tidwell) 41.5; 2. Marquette 42.2; 3. Notre Dame; 4. Bradley; 5. Wisconsin-Milwaukee.

MileR, Kansas (Lee, Dotson, Cushman, Davis) 3:16.2; 2. Iowa 3:17.5; 3. Marquette 3:20.5; 4. Western Michigan; 5. Notre Dame.

DICK COCHRAN, defending NCAA discus champion from Missouri.

RON GREGORY, Notre Dame's Central Collegiate 880 title holder.

NATIONAL AAU MARATHON

Kelley Returns To Action

Yonkers, N.Y., May 22 -- Young Johnny Kelley came out of his brief "retirement" today to easily win the National AAU marathon and just about clinch a berth on the U.S. Olympic team.

Kelley, who was granted a reprieve by the U.S. Olympic track and field committee after dropping out of the Boston marathon, won by more than a 1,000 yards from Gordon McKenzie. Kelley's winning time for the 26-mile, 385-yard race was 2:20:13.6, more than three minutes ahead of McKenzie.

Under the original committee rules Kelley had eliminated himself for Olympic marathon team consideration by failing to finish at Boston. However, the rule was changed, thus giving Kelley a second chance. Right after the Boston race Kelley said he was retiring but his retirement proved to be short-lived.

Third in today's race went to Alex Breckenridge of the Quantico Marines while Bob Cons placed fourth. U.S. Olympic track committee officials said the first three runners would be recommended for the Olympic team.

Although Cons is the alternate, he could get a trip to Rome, depending on what McKenzie decides to do. "I ran the marathon because it was our weakest event and therefore the easiest spot for me to make the Olympic team," McKenzie said. "I will run the final tryout at 10,000 meters at Bakersfield, Calif., on June 24. If I make it I'll run the ten at Rome, not the marathon. It's too grueling." Breckenridge also will run the 10,000 at Bakersfield but only to keep in shape.

Kelley allowed McKenzie to set the pace for the first 12 miles of the race but Kelley pulled even with McKenzie and they ran side by side for most of the next four miles. Kelley then moved ahead for his fifth straight victory in this race.

1.	John J. Kelley	2:20:13.6	13. Gonzales Scotto	2:40:57
2.	Gordon McKenzie	2:23:46	14. James O'Connell	2:42:39
3.	Alex Breckenridge	2:32:41	15. Bob Carmen	2:44:34
4.	Bob Cons	2:33:11	16. Ed Brackett	2:46:47
5.	Tom Ryan	2:34:18	17. Peter Conway	2:47:26
6.	Ed Duncan	2:35:03	18. Bob Commings	2:47:31
7.	Ted Corbitt	2:36:07	19. Vincent Kern	2:47:32
8.	John Lafferty	2:36:33	20. James Council	2:50:35
9.	Jim Green	2:37:28	21. Don Fry	2:52:12
10.	Al Confalone	2:39:14	22. Mike Bigelow	2:53:48
11.	Sy Villa	2:39:20	23. Aldo Scandura	2:54:25
12.	John A. Kelley	2:39:21	24. Royce Sawyer	2:55:49
			25. Gerry Harvey	2:56:33

STYRONS GET ASSIST FROM WIND

Baton Rouge, La., May 7 -- The Styron twins of Northeast Louisiana State posted some fast times in the Southern AAU meet today thanks to a wind that ranged from 7 to 10 m.p.h.

Dave Styron clocked 10.1 in the 100 meters and 20.2 in the 200 while brother Don won the 110-meter high hurdles in 13.8 and the 400-meter hurdles in 53.8. The biggest surprise of the meet came when Jerry Dyes, Northeast's versatile freshman, won the hop-step-jump with a leap of 50'2¾", best by a collegian so far this season. Dyes' series was: 48', pass, 49'6", 50'¾", 50'2¾", foul (51'10"). In addition to winning the triple jump, Dyes tied for first in the high jump, was second in the broad jump, third in the javelin, and fifth in both the shot and discus. 100m, Dave Styron (NE La) 10.1w; Beumer (NE La) 10.3w; Garrett (La. Tech) 10.4w; Fornaris (LSU) 10.5w. 200, Dave Styron 20.2w; Beumer 20.5w; Fornaris 20.9w; Rickey (una) 21.0w. 800, Burns (una) 1:53.1. 1500, Burns 3:56.5. 110HH, Don Styron (NE La) 13.8w. 400H, Don Styron 53.8. PV, Harris (LSU) 14'5"; Pennel (NE La) 14'5". SP, Bandaries (LSU) 55'7¾". DT, Rogers (NE La) 162'7½". JT, Liepins (Shreveport AC) 229'1". Jr. Div. 100m, Fanning (una) 10.5w. 200, Fanning 20.5w. 200LH, Durham (LSU) 23.5w. SP, Lacassagne (LSU) 53'7".

INDIANA INTERCOLLEGIATES

Notre Dame, Ind., May 11 -- 220, Mills (Purdue) 21.8. PV, Johnson (Pur) 14'6¾". 440, Mills 48.4. BJ, Abbott (Butler) 24'3". Mile, Gregory (Notre Dame) 4:19.6.

BRUCE KIDD DOES 14:07.6

Toronto, May 4 -- Bruce Kidd, Canada's 16-year-old up and coming distance runner, came close to the world junior record for three miles today with a clocking of 14:07.6.

Herb Elliott holds the world junior three-mile record with a mark of 14:02.4. Kidd was timed in 9:22.8 at the two-mile point and bettered his own Canadian high school record for that distance by two seconds.

DAFFODIL 5-MILE RUN

Tacoma, Wash., April 9 --

1.	Darrold, SOC	25:44.1
2.	Miller, WAC	25:50.1

COACHES
&
TRACKMEN

used by
Champions

Arm Weights $6.90 pr. Leg Weights $14.95

ORDER DIRECT

Will reduce running laps by half — increase stamina by 12% (480 men tested) — Develop long, hard muscles exactly like you run.

ELMER'S HANDICAPS – Box 712 • Big Spring, Texas

METROPOLITAN INTERCOLLEGIATES

By Jim Dunaway

New York, N.Y., May 7 -- John Fernandez and Larry St. Clair led Manhattan to its 10th Met Intercollegiate team title in 11 years.

Fernandez loafed to a 10 flat 100 yards win, then worked harder (but not all out) to take the 220 in 21.1. St. Clair, a junior, laid off the pace of favored teammate Artie Evans and Fordham's Doug Tynan and smashed them with a strong stretch drive to win the 880 in 1:51.7.

Jim Wedderburn, NYU soph from the Barbados, took the 440 in 47.5 and anchored the winning mile relay team in 47.6. 100, Fernandez (Man) 10.0. 220, Fernandez 21.1; Armstead (Man) 21.5. 440, Wedderburn (NYU) 47.5. 880, St. Clair (Man) 1:51.7; Evans (Man) 1:52.2. Mile, Levin (NYU) 4:17.8. 3 Mile, Beyer (Man) 14:35.6. 3000SC, Cooper (Ford) 9:39.2. 120HH, White (Man) 15.0. 440IH, Damashek (NYU) 54.2. MileR, NYU 3:17.7. HJ, Carroll (Man) 6'. BJ, Cooper (SJ) 23'7¾". HSJ, Cooper 47'5¾". SP, Marchiony (Man) 54'7¼". DT, Kohler (Ford) 156'9½". Special 880, Murphy (NYAC) 1:50.5. Team Scores: Manhattan 85¾, NYU 68, Fordham 54, St. John's 53½.

WILLIE MAY TURNS IN 13.8

By Biff Schreiber

Chicago, May 28 -- Willie May and Ira Murchison were the outstanding performers today at the University of Chicago Open meet at Stagg Field.

May, after a heat in 14.3, powered his way to a new field standard of 13.8 for the 110-meter high hurdles, the metric distances seldom being run here. Murchison started looking like his old self, getting one of his excellent starts and finding the reserve to hold it until the finish, beating Al Jacobs by inches in 10.4. There was no aiding wind in any of the events. 100m, Murchison (UCTC) 10.4; Jacobs (UCTC) 10.5. 200t, Jacobs 21.7. 800, Billups (Loyola) 1:51.1; Saddler (UCTC) 1:51.7. 5000, Williams (UCTC) 15:05.5. 110HH, May (UCTC) 13.8. 3000SC, Higdon (UCTC) 9:30.2; Wallingford (una) 9:34.9. 480SHR, UCTC 1:01.1. HJ, Richardson (UCTC) 6'5½"; Mitchell (UCTC) 6'5½". JT, Zalig (DePaul) 204'1½".

15-MILE HANDICAP ROAD RUN

Inglewood, Calif., May 1 --

1. Mike Allen, una. (3:00 handicap)	1:30:07
2. Bob Cons, CCAC (scratch)	1:29:18

"ALLSPORT"
TRAINING WEIGHTS

DEVELOP SPEED • STRENGTH • STAMINA • FITNESS

ADDED WT. USED IN TRAINING, BUILDS ADDED STRENGTH & ENDURANCE FOR COMPETITION!

ALLSPORT WTS. GIVE THAT EXTRA RESISTANCE NEEDED. FOR FASTER RESULTS FROM TRAINING. ALLOW FULL USE OF ARMS & LEGS TO CARRY OUT TRAINING OR CALISTHENICS · BUILDS SMOOTH, FLEXIBLE, TOUGH, MUSCLES · THE RIGHT MUSCLES ARE CONDITIONED · MADE DURABLE · FLEXIBLE WITH NO SOLID WTS. TO IRRITATE OR INJURE · SHOT FILLED · FOR SNUG FIT.

WRIST WTS. · 2 LBS. EA. $4.95 PR.

ARM EXERCISES FOR CHEST · SHOULDERS & BACK. SKIPPING · ROADWORK · CALISTHENICS.

BELT · 10 OR 12 LBS. · $7.95

RESTS COMFORTABLY ON HIPS · ALLOWS FREEDOM OF MOVEMENTS OF UPPER BODY.
RUNNING · KNEE BENDS · SPRINGING · SKIPPING · ROPE CLIMBING · CHINNING · RUNNING UP STEPS GIVES EXTRA LEG POWER AND DRIVE!

ANKLE WTS. · 2-1/4 LBS. EA. $5.95 PR.

REBOUNDING · RUNNING · WALKING · STRENGTHENS LEGS, KNEES · HAMSTRING MUSCLES · FORESTALLS TIE UP AND PULLED MUSCLES. STIMULATES INTEREST IN TRAINING!

10 LB. VEST $8.95 · 15 LB. $9.95

FEXIBLE · SHOT FILLED FOR COMFORT. VERY POPULAR FOR JUMPERS. USED IN TRAINING OR WARMUP. IMPROVES MUSCLE TONE. SPRINGING EXERCISES JUST BEFORE THAT LAST HEIGHT OR JUMP. GET MORE VERTICAL THRUST AT TAKE OFF · PRE-SEASON FOOTBALL CONDITIONING.

TRAIN RELAXED · TO COMPETE RELAXED!

FREE DELIVERY ON 6 OR MORE ITEMS.

BIG "M" SALES CO.

424 BENJAMIN AVE.,
ANN ARBOR, MICH.

COMPLETE SET 16.95

On Your Marks

By Hal Bateman

Miler Herb Elliott says now that he is married and is headed for Cambridge University in England his interests are more widely spread than before. Track isn't the all-important thing it once was... sprinter Dave Sime says he took off about 20 pounds to decrease the strain on his tender legs. He has put back about five of them... veteran Josh Culbreath says this will be his last season... Lang Stanley, who just missed making the U.S. Olympic squad in 1956, started a comeback with one indoor race but now reports he just couldn't find the time to keep in training.

One of the fastest improving pole vaulters in the nation is Dexter Elkins of Southern Methodist. Elkins matched his all-time best of 13'3" in his first meet of the season on March 5 but has improved throughout the season and did 14'9½" at the Gulf AAU meet... Jim Elliott of Villanova has been elected president of the IC4A track coaches association. Clarence Dussault of Tufts was named vice president, Tom Rusell of Rhode Island secretary and Elliott Noyes of Dartmouth treasurer... Southern California coach Jess Mortensen and UCLA coach Ducky Drake are trying to work out a numbering system for trackmen, whereby trackmen would be numbered much like football players. For example, sprinters would wear numbers from 1 to 10, distance men from 20 to 30, and so forth ... Don Bragg says that under present conditions and using present standard equipment he felt the pole vault ceiling was around 16'3". He also thinks a vault of around 15'1" should win at Rome... British sprinter Peter Radford races an electric hare in practice. "In training I lack the sensation of competing against any one," Radford says. "The hare is just the answer."

John Thomas thinks a high jumper's potential is about a foot more than his height. "The ceiling in high jumping can be talked about only by talking about individuals," Thomas says. "Look at Charlie Dumas and Phil Reavis. They're great, but they're not big. I'm big. Dumas and Reavis have gone 11 or 12 inches over their heads. I haven't."... Cliff Cushman plans to run 23.4 for the first five hurdles in the intermediates... Big Eight track coaches have voted out the 440 relay for their annual outdoor championships... the Final Olympic Trials on July 2 will be televised by the CBS network from 2 to 4 p.m. PDT... North Carolina College hurdler George Hearn has reinjured his leg and is out for the season.

Dallas Long insists he will do 66 feet in the shot this year. "I also expect to be at Rome," he adds... when the Heptagonal Championships were held at Harvard one of the pole vault pits was roped off because a mallard duck had built a nest there... sprinter Charlie Tidwell has a three-point formula for relaxation. 1. Shake out well before the race. Get loose. 2. Don't think about your competition. Think about yourself and concentrate on the gun. 3. Listen to the starter a couple of times before the race to see what sort of starter he is... Johnny Morriss, former Southwest Louisiana hurdler who is now coach at Houston, and Charles Holding, former East Texas State high jumper, will be installed in the NAIA track hall of fame. Also being installed are coaches Charles Foster of Nebraska State Teachers College in Kearny and C. William Martin of Whitman College.

The Metropolitan AAU in New York City will bid for the 1961 National AAU outdoor championship meet, according to Met AAU president Charles Starke. If New York gets the meet, it probably will be held at Downing Stadium, Randall's Island. Starke also said the Met AAU will bid for the 1964 Olympic Trials... Harold Bogrow was critically injured in an auto accident shortly after he returned from an AAU-State Dept. trip to Africa... Les Wallack, the former Colgate half miler, has been named head track and cross country coach at Rutgers University. He succeeds Joe Makin, who is retiring at the end of this month after 32 years at Rutgers.

Pincus Sober says the U.S. Olympic track team will be assembled on July 25 at the University of Oregon. On July 30 an intra-squad meet will be held at Eugene, then the team will move to Los Angeles where it will resume training on Aug. 1 at Cal Poly. Sober said the team will have meets at Long Beach on Aug. 5 or 6 and in the Los Angeles area on or about Aug. 11. The team will report to New York on Aug. 12 or 13 and will leave for Europe on Aug. 18... Dave Davis says he lost 15 pounds when he hitch-hiked across the country to York, Pa. He says he went without sleep for four straight days and was living on milk and doughnuts... Leroy T. Walker, North Carolina College coach, is the head coach of the Israeli Olympic track team. He also will teach physical education this summer in Tel Aviv.

Don Styron of Northeast Louisiana thinks the world low hurdle record will be cut to 21.5 but he won't say whether he will be the man to do it. However, Don, who has run the lows in 21.9, says he has improved four-tenths every year he has competed and he is only a junior at the Louisiana school. Both Don and twin Dave were born in Los Angeles but their parents moved out of the state when they were five. Don says he's the oldest, by 24 minutes, and he's also the biggest. He stands 5'10" and weighs 150 while brother Don is 5'9½" and weighs 148.

EDSTROM LEADS DUCKS TO VICTORY

Eugene, Oregon, May 21 -- Decathlon man Dave Edstrom scored 17 points in four events today to lead Oregon to victory in the Northern Division Championships.

Edstrom won both hurdle events, took third in the broad jump and fourth in the discus. Mile, Burleson (O) 4:08.9; Larson (O) 4:12.7; Larson (W) 4:13.2. SP, Plumley (OS) 53'10". 440, Ohlemann (O) 48.3. 100, Marsh (OS) 9.8. HH, Edstrom (O) 14.3; Arlt (WS) 14.3. JT, Douglas (W) 227'2½"; Stenlund (OS) 215'6½". BJ, Horn (OS) 23'11¼". HJ, Wyborney (WS) 6'7". 880, Hoffman (OS) 1:54.3. 220, Marsh 21.7. DT, Martin (OS) 167'½". LH, Edstrom 24.0; Arlt 24.0. 2 Mile, Hatton (I) 9:17.8; Miller (O) 9:18.3. PV, tie, Paquin (O) and McAllister (O) 14'. MileR, Wash. 3:18.8. Scores: Oregon 56¾, Oregon St. 40¼, Wash. 33½, Wash. St. 26¼, Idaho 8.

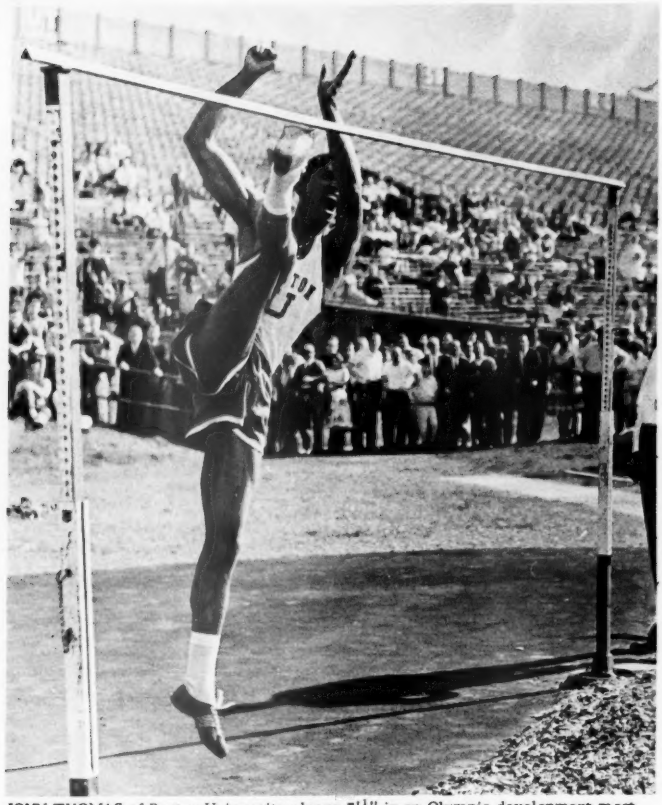

JOHN THOMAS of Boston University clears 7'¼" in an Olympic development meet at Boston on May 5. Thomas cleared 7'1¾" at the New England Intercollegiates on May 21 and won the IC4A high jump crown a week later at 7'1½".

NEW ENGLAND INTERCOLLEGIATES

Thomas Climbs To 7'1 3-4"

Cambridge, Mass., May 21 -- John Thomas returned to his hometown today and greeted the fans with a world high jump record of 7'1¾" (2.177 meters) at the New England Intercollegiates.

The Boston University sophomore broke his own unofficial world mark of 7'1½" set at the Penn Relays earlier this season and the recognized mark of 7'1" set by Russia's Yuriy Styepanov in 1957.

Thomas cleared the bar at what he thought was 7'1½". However, the official measurement showed the bar to be a quarter of an inch higher. After clearing 7'1¾", Thomas hoped to match his indoor best by having the bar raised to 7'2½". Thomas got over the bar on all three attempts but knocked it off with his trailing leg. He said his timing was good today but that a wind of about 18 miles per hour hindered him at the 7'2½" height. DT, Horne (Maine) 159'. HT, Lawlor (Boston U) 192'6". PV, Kelly (Springfield) 13'3¼". BJ, Huddleston (Wesleyan) 22'7¾". SP, Beasley (Tufts) 51'1". JT, Crawshaw (Conn) 216'9½". Mile, Paranya (Wesleyan) 4:20.9. 440, Smith (Bates) 49.1. 100, Givens (Conn) 9.7w. 120HH, Sinisi (Brown) 14.5w. 880, Bowers (Holy Cross) 1:55.2. 2 Mile, Lowe (Brown) 9:38.2. 220, Givens 20.4w. 220LH, Moreland (Brown) 23.5. Scores: Brown 40, Conn. 27, Holy Cross 27, Rhode Island 23, Bates 16, Boston U. 15, Maine 14, Trinity 14, Tufts 13, Springfield 12, Wesleyan 12, Vermont 5.

MISSOURI VALLEY AAU

Kansas City, May 28 -- SP, Smith (Mo) 55'11½". JT, Alley (Kansas) 247'3"; Denson (Washburn) 235'½"; Buecher (Kansas) 223'10½". 1500, San Romani (Wichita frosh) 3:47.0; Javier (Emporia St) 3:49.7. 440, Dodds (una) 47.0. 100, Tidwell (Kansas) 9.6. HH, Stucker (Kansas St) 14.4. 5,000, Whiteley (una) 14:39.2. 220, Tidwell 21.0. DT, Cochran (Mo) 169'5½"; Foos (Kan) 163'5½"; Cain (Washburn) 162'3". HSJ, Dyes (NE La) 46'9¾". 880, Merriman (una) 1:50.8. 400H, Cushman (K) 51.9.

SKYLINE CONF., E. DIVISION MEET

Albuquerque, N.M., May 21 -- JT, Morgan (CS) 208'9½". HJ, Lane (W) 6'6". 100, McCoy (CS) 9.5. 220, Plummer (NM) 21.3. Scores: Colo. St. 69 1/6, New Mexico 51, Denver 31½, Wyoming 12 1/3.

MWAA CHAMPIONSHIPS

Wilberforce, Ohio, May 14 -- 100, Moon (Tenn. A&I) 9.6. 220, Moon 21.8. 120HH, Boston (Tenn. A&I) 14.1. BJ, Boston 24'4¾". 220LH, Boston 23.0. PV, Boston 12'8". HJ, Boston 6'6". JT, Boston 168'11".

SOUTHEASTERN CONFERENCE

Depth Wins For LSU

Gainesville, Fla., May 21 -- The Louisiana State Tigers captured only two undisputed first places today but had plenty of team depth to edge host Florida, 58½-53½, in the Southeastern Conference Championships.

The Tigers, who won the team title for the fourth straight year, got their two undisputed first places from Doug Constant in the 220 and the 440 relay team. Sophomore Joe Harris gave LSU a share of a title when he tied for first in the pole vault with Florida's Henry Wadsworth.

Tiger hurdler Dickie Durham, who has been running second to Northeast Louisiana's Don Styrón practically all season, finished second again, this time to Florida's Tommy Michels, who took the highs in 14.1.

100, Morrow (Aub) 9.8; 2. Fabian (LSU); 3. Constant (LSU); 4. Fornaris (LSU); 5. Elliott (Tenn).

220, Constant 21.8; 2. Tallent (Van); 3. Lowenstein (Fla); 4. Lesedre (LSU); 5. Morrow.

440, Gum (Ken) 48.1; 2. Lowenstein; 3. Overstreet (Aub); 4. Ablowich (Ga. Tech); 5. Seefield (LSU).

880, Allen (Fla) 1:51.8; 2. Plummer (Ken); 3. Seefield; 4. Squires (Ga); 5. O'Sullivan (Miss. St).

Mile, Graham (Ala) 4:14.8; 2. Whelan (Ken); 3. Dozier (Aub); 4. Baxter (Ken); 5. Sparks (Tulane).

2 Mile, Whelan 9:38.4; 2. Peet (Ala); 3. Maddox (Ga. Tech); 4. Graham; 5. Mann

120HH, Michels (Fla) 14.1; 2. Durham (LSU) 14.1; 3. Hufman (Ala); 4. Moonen (Fla); 5. Anderson (Ala).

220LH, Michels 23.7; 2. Ablowich; 3. Fabian; 4. Durham; 5. Frost (Aub).

BJ, Carr (Ga) 23'6¾"; 2. Foster (Fla) 23'5¼"; 3. Frost; 4. Ransom (Ga. Tech); 5. McKellar (LSU).

HJ, Wadsworth (Fla) 6'7½"; 2. tie, Bache (Fla), Constant (LSU) and Toussaint (LSU) 6'2½"; 5. tie, Willis (Fla), Sugarman (GT) and Ransom 6'½".

PV, tie, Wadsworth and Harris (LSU) 14'1½"; 3. Franta (Ken) 13'5¼"; 4. tie, Crawford (Ga) and Ransom 12'11".

SP, Nutting (Ga. Tech) 57'1¼"; 2. Bandaries (LSU) 55'2¾"; 3. Crane (Aub) 55'¼"; 4. Dyer (Ala) 49'8¼"; 5. Beaver (Fla) 47'6½".

DT, Crane 161'3½"; 2. Bandaries 150'5½"; 3. Dyer; 4. Buettner (Fla); 5. Gray (Ga).

JT, Leichtnam (Aub) 209'9"; 2. Hale (Fla) 204'3½"; 3. Soberdash (Ga) 202'1½"; 4. Cranford (LSU) 191'1"; 5. Sugarman 187'3½".

440R, LSU (Fornaris, Constant, LeFevre, Fabian) 42.1; 2. Aub.; 3. Ga. Tech.

MileR, Fla. (Lowenstein, Davis, Mealor, Allen) 3:16.6; 2. Aub.; 3. LSU; 4. GT.

Scores: La. State 58½, Florida 53½, Auburn 37, Georgia Tech 24 1/6, Kentucky 23, Alabama 20, Georgia 12½, Vanderbilt 4, Miss. St. 1, Tenn. 1, Tulane 1.

Price Reduction

STOP WATCH Retail Prices Reduced up to 41%

Our No. 1 Recommendation

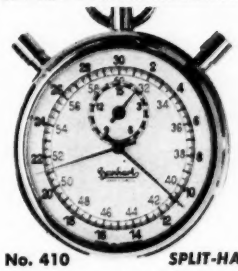

No. 410 SPLIT-HAND

Once you have used a split-hand stop watch you'll never want to be without one. Two hands start together: one can be stopped, read, and made to catch up with the other. This process can be repeated indefinitely, catching lap times or relay and other splits, and a number of finishers. Absolutely essential for coaches, a real joy to the spectator in the stands. **You can pay much more for a split than this model but you will have a hard time beating its quality.** Extra large dial for easier reading and special rugged construction. 7 jewels. 1/10 second; 30 seconds on face.

(Regular Retail Price: $50)
Special T&FN Price.....$29.50

No. 5251 ECONOMY SPECIAL

Multi-purpose track and all sports, timer. 1/10th, 30 second. Timeout feature for timing football, basketball, etc. Sturdy jeweled movement. Double back.

(Regular Retail Price: $15)
Special T&FN Price.....$9.75

No. 525 LARGE MULTI-PURPOSE

Time-out feature makes this watch good for both track and game timing. Extra large face. 1/10th, 30 sec. 7 jewels.

(Regular Retail Price: $28)
Special T&FN Price.....$19.50

No. 445 GIANT SPRINT TIMER

Extra large 10 second face makes this quality sprint-timer extremely easy to read. 7 jewels, fine accuracy.

(Regular Retail Price: $35)
Special T&FN Price.....$23.50

WORLD'S BEST STOP WATCH!

The Omego MG 1135 stop watch is, to our knowledge, the best in the world. It is a precision made Swiss watch, 17 jeweled, extra large (2½" in diameter) with tenth-second reading on a 30 second face. Best of all, it has two sweep second hands, one of which can be stopped, read, and made to catch up with the other hand, over and over again.

(Regular retail price: $275, plus taxes)
Special T&FN Price.....$162.50

UNCONDITIONALLY GUARANTEED

TRACK & FIELD NEWS, P.O. Box 296, Los Altos, Calif.

A.A.W.U. CHAMPIONSHIPS

Siebert Nips Cunliffe

Seattle, Wash., May 28 — California's Jerry Siebert handed Stanford's Ernie Cunliffe his first 880 defeat of the season today as Southern California's powerful Trojans walked away with the team title at the first Athletic Assn. of Western Universities (Big Five) Championships.

As usual, Cunliffe set the pace but Siebert came on with a rush to catch Cunliffe at the tape. Both were timed in 1:49.0, fastest of the year for Siebert. Another unbeaten streak came to an end in the final event of the day when Southern Cal upset California in the mile relay. Angie Coia, who had won the 220, nudged Cal's Jack Yerman at the tape in 3:11.9. Cal was timed in 3:12.0.

The Trojans, who had won 17 out of the last 18 team titles in the old Pacific Coast Conference, took eight first places and tied for first in two others while rolling up 83½ points. UCLA was a distant second with 51 followed by California with 46½, Washington 32½ and Stanford 26½. Luther Hayes paced the Trojans by winning the hop-step-jump and tying for first in the broad jump with Stanford's John Kelly.

100, White (Cal) 9.8; 2. Saunders (Wash) 9.8; 3. Knott (UCLA) 9.8; 4. Coia (SC) 9.9; 5. Munn (SC) 9.9.
220, Coia 21.6; 2. Munn 21.6; 3. White 21.7; 4. Knott 21.7; 5. Saunders 21.9.
440, Yerman (Cal) 47.3; 2. Staten (SC) 47.4; 3. Karlsrud (Cal) 47.5; 4. Harder (Wash) 47.8; 5. Smith (SC) 48.0.
880, Siebert (Cal) 1:49.0; 2. Cunliffe (Stan) 1:49.0; 3. Lassen (Stan) 1:51.6; 4. Klier (Stan) 1:51.8; 5. Myers (UCLA) 1:51.9.
Mile, Holland (UCLA) 4:08.8; 2. Larson (Wash) 4:08.9; 3. Dahl (UCLA) 4:11.7; 4. Lemons (SC) 4:17.0; 5. Bain (Wash) 4:17.7.
3 Mile, Rogers (SC) 14:24.0; 2. Riding (UCLA) 14:31.1; 3. Uebel (Cal) 14:41.8; 4. Gaylord (Cal) 14:42.1; 5. Miller (Wash) 14:47.9.
120HH, Johnson (UCLA) 14.3; 2. Holman (SC) 14.6; 3. Olberg (Wash) 14.7; 4. Russ (Cal) 14.9; 5. James (Wash) 15.4.
220LH, Staten 23.7; 2. Holman 23.8; 3. Johnson 24.0; 4. Russ 24.4; 5. Weeks (SC).
BJ, tie, Kelly (Stan) and Hayes (SC) 24'1¾"; 3. Lindsay (SC) 23'8"; 4. Doby (UCLA) 23'7"; 5. Alienhikoff (Wash) 23'3¾".
HSJ, Hayes 49'2¾"; 2. Kelly 46'2¾"; 3. Doby 44'11¼"; 4. Olberg 42'9"; 5. Johnson.
HJ, Dumas (SC) 6'8¾"; 2. Ethirveerasingham (UCLA) 6'7¾"; 3. tie, Avant (SC) and Dailey (Cal) 6'5¾"; 5. Bell (Cal) 6'4".
PV, tie, Colton (Cal), Kelley (Cal), Brewer (SC) and Failla (Wash) 14'; 5. Coats (W).
SP, Long (SC) 61'3¾"; 2. Winters (Stan) 58'5¾"; 3. Branson (UCLA) 56'9¾"; 4. Maggard (Cal) 53'9¾"; 5. Angell (Wash) 52'10¾".
DT, Wade (SC) 172'9½"; 2. Carr (UCLA) 170'7"; 3. Putnam (UCLA) 167'; 4. Ficca (SC) 162'3½"; 5. Bell (Stan) 157'9".
JT, Douglas (Wash) 237'; 2. Ulrich (UCLA) 232'11½"; 3. Sbordone (SC) 232'; 4. Tomlinson (SC) 228'7½"; 5. Batchelder (Stan) 212'10½".
MileR, SC (Warren Farlow, Balzarett, Smith, Coia) 3:11.9; 2. Cal 3:12.0; 3. Stanford 3:15.1; 4. Wash. 3:15.9; 5. UCLA 3:25.6.

WHITTIER PRE-OLYMPIC

6'11 1-4" for Joe Faust

By Dick Nash

Whittier, Calif., June 4 -- Joe Faust, the former Culver City, Calif., prep now high jumping for the Occidental freshmen, leaped into the Olympic picture tonight with a national collegiate frosh record of 6'11¼" at the Whittier Pre-Olympics meet.

He broke the old record of 6'10¼" set by Don Stewart of Southern Methodist in 1956. Faust cleared every height including his winning effort on his first trials. He then attempted 7'¼" without success. Only John Thomas and Charlie Dumas have performed better outdoors this year.

The meet also was marked by a renewal of the shot put rivalry among Bill Nieder, Parry O'Brien and Dave Davis. This time Nieder won with a fifth-round put of 63'6" after O'Brien had taken the lead on the second round at 62'5½". Davis did 60'11¾".

Dave Styron won a 10.5 100 meters but drew the pole lane in a turn 200 and finished fourth, beaten by Bruce Munn (21.2), Otis Davis and Steve Haas. From high in the stands it looked as if the staggers for the 200 were slightly too long, which gave an advantage to the outside lanes. Munn ran in lane 6, Davis in lane 8 and Haas in lane 4. 3000mWalk, Sjogren (Finnish American AC) 14:42.2. 2 Mile, Robertson (SC Striders) 8:59.7; Jones (USA) 9:04.8; Larrieu (Cal Poly, Pomona) 9:13.5. HT, Connolly (Striders) 213'8"; Pagani (NYAC) 200'4½"; Pryde (Santa Barbara) 170'3". 400H, Thompson (USA) 53.3. JT, Ulrich (UCLA) 225'8"; Voiles (Striders) 225'7"; Frye (Striders) 224'7"; Conley (una) 213'11½". 1500, Walters (Striders) 3:47.4; Dahl (UCLA) 3:48.6; Shankland (Striders) 3:51.0. 110HH, Yang (UCLA frosh) 14.4; Don Styron (NE La. TC) 14.4; Polkinghorne (SC frosh) 14.5. 400, Knocke (CCAC) 46.9; Mal Spence (Arizona St) 46.9; Cawley (SC frosh) 47.1; Karlsrud (Calif) 47.5. SP, Nieder (USA) 63'6"; O'Brien (Striders) 62'5½"; Davis (Striders) 60'11¾"; Sylvester (USA) 57'7". HJ, Faust (Oxy frosh) 6'11¼"; tie, Whetstine (Striders), Zubrinsky (Glendale JC) and Ethirveerasingham (UCLA) 6'6". BJ, Wiley (Striders) 23'3¾". 100m, Dave Styron (NE La. TC) 10.5; Peterson (Abilene Christian) 10.6; Munn (SC) 10.7. 800, Yerman (Calif) 1:50.4; Grelle (EEAA) 1:50.4; Hadley (USA) 1:50.9. PV, Dooley (Okla. St) 15'; Rose (Arizona St) 14'2"; Zink (una) 14'2"; Brewer (SC) 14'2". 200t, Munn 21.2; Davis 21.3; Haas (Oxy frosh) 21.3; Dave Styron 21.3. DT, Babka (una) 184'8½"; Burke (Arizona) 178'10"; Wade (SC) 178'5"; Sylvester 176'3".

Introducing

THE **DRESKE** a Fine, New Track Shoe

first time available in the U. S.

This may be the finest track and field shoe yet. The manufacturer, famed Australian athletes and coaches, and a growing number of Americans think it is. Only time will tell. But one thing is certain — the **DRESKE** is of the highest quality and the price is right.

Trackmen always dream of a better shoe. Now that dream has come true, thanks to a remarkable combination of talent and effort. Helmut Dreske, German shoemaker, provided the expert craftsmanship and technical know-how. Australian coaches (who have raced and still run regularly) and their athletes tried the shoes, contributed to the final design. World champion athletes tested the shoes in world record races and experimented with them in practice. Australia provided its finest, toughest, lightest kangaroo leather. The result: the brilliant all new **DRESKE.**

LIGHT — Less than 7 ounces per shoe, and how can you beat it?

DURABLE — Designed and built to last. Now the very best quality shoes can be counted on to endure, to provide full money's worth.

COMFORTABLE — Conforms to the foot and is kind to it. Functionally balanced.

PRICED RIGHT — This is not a cheap, mass produced shoe. But neither is it overpriced. For quality that lasts the price cannot be bettered.

Check these other features (then see for yourself): attractive design and color scheme . . . tempered steel spikes cannot come through . . . padded tongue, covered to keep perspiration away from sponge rubber . . . leather so soft no extra toe pad is needed . . . spikes will outlast shoe . . . rubber covered leather sole . . . rubber back sole . . .

DEALERS WANTED

Sporting good stores and salesmen interested in handling this popular new shoe should write the importer and distributor:

KANGAROO SHOES
1009 Chester Ave.
Bakersfield, Calif.

Three models in the "Cerutty Scientific Series"

MIRACLE MILE (No. 58) Preferred by most middle distance and distance runners. Worn in world record runs at 1500m (3:36) and one mile (3:54.5). Four medium length spikes. Form fitting counter. School price: $15.95. (list price: $20.80).

STADIUM (No. 31) Preferred by most sprinters. Six medium length spikes. No counter for more flexibility. School price: $15.95 (list price: $20.80).

YOUNG CHAMP (No. 17) High grade shoe at low price. Fine buy. Four spikes. School price: only $12.95 (list price: $16.80).

(School prices available to individuals who are subscribers to Track & Field News.)

White shoe with red or blue trim.

GUARANTEED

If this shoe does not wear to your complete satisfaction just let us know. The only thing we don't guarantee is that you'll break records in your new **DRESKE.** But no shoe will give you a better chance.

SEE FOR YOURSELF!

Words cannot do justice to any shoe, let alone the superb new **DRESKE.** Seeing is knowing — and believing.

COACHES: You may see the complete line, at your convenience, without cost or obligation. Whether interested in 100 pair or one pair the opportunity is the same. Write, phone or telegraph now. Tell us when you want to see the shoes. We'll do the rest, handling the requests immediately but in the order received.

ATHLETES: You, too, can see the **DRESKE** without obligation. Order a pair now, at the special low school price (not the higher list price). Inspect the shoe carefully. Only you know what you demand in the way of fit, comfort, lightness, looks, durable constructionn and price. If not completely satisfied return the shoes in good condition and your money will be refunded without question. Specify model, number, color, size, name and address and remit in full (Californians add 4% sales tax.)

AVAILABLE NOW

TRACK & FIELD NEWS

Box 296 • Los Altos, California • WHitecliff 8-8188

EUROPEAN REPORT

by R.L.Quercetani (marks received through June 5)

During the three weeks that have elapsed since our last report, the number of European Olympic "possibles" continued to grow relentlessly. The eye-catching features were: "American" sprint marks by Radford, Berruti and Hary, and a new European hammer record by Gyula Zsivótzky of Hungary.

Three of last year's Greats --Vasiliy Kuznyetsov, Martin Lauer and Igor Ter-Ovanesyan-- have been on the injured list but are expected to return to competition any time now.

Sprints: "AMERICAN" MARKS FOR RADFORD, BERRUTI, HARY

If the verdict of the stopwatch alone were sufficient to classify a sprinter, then we could take for granted that Old Europe has at least three dashmen of American caliber. Chronologically, the story began to unfold at Verona, the city of Romeo and Juliet, on May 26, when 21-year-old Livio Berruti of Italy, usually a mediocre starter, for once got off the marks nicely and quickly, and traveled down a 100-meter course smoothly and with no opposition, reaching the finish line after 10.2 seconds. In press reports the wind was reported as negligible, and blowing diagonally, but we have it on good eyewitness authority that the breeze no doubt favored the Italian champion to some extent. However, no anemometer was on hand, and our informant objectively found it impossible to establish whether the wind was more or less than the allowable 2 m/s. On Berruti's credit side it should perhaps be mentioned that no one of the other competitors in the race improved on his personal best. One watch caught Berruti in 10.1, two in 10.2. An alternate watch showed 10.2. The previous Italian record was 10.3 by Berruti himself, in 1958. It remains to be seen whether the I.A.A.F. will ratify the mark as equaling the European record, which is jointly held by McD.Bailey, Fütterer, Germar and Hary.

An even more appalling demonstration of speed occurred at Wolverhampton on May 28. Running on the Aldersley track, probably the fastest in England, Peter Radford first did 9.4 in a heat of the 100 yards with an allowable wind of 1.70 m/s, thus equaling the European record, then proceeded to win the final in 9.3, this time with a wind just over the limit, namely 2.37 m/s, and climaxed a perfect afternoon with an amazing 20.5 in the furlong -- the fastest time on record around a turn (Stanfield's 20.4 in British Guiana, 1950, was wind-assisted). Radford, who will be 21 on September 20, drew the fifth lane in the furlong: after a very good start, he ran beautifully till the end, winning by a block. His coach W.Marlowe reportedly timed him at 150 yards in 14.2. According to a new and very questionable I.A.A.F. rule, wind assistance in the 200 meters or 220 yards around a turn is no longer considered to be a factor. It was perhaps for this reason that English newspapers were rather vague in reporting on wind in the Aldersley furlong. But one source gave it as 2.50 m/s. In our opinion, when two-thirds of the race is on a straight course (as it happens on most European tracks), the wind cannot be ignored. Radford's flawless season's record was spoiled at the British Games on June 4, when he lost to Jones (whether Ronald or David Jones we do not know as yet) in the 100 yards. Getting back to the Wolverhampton marks, it should be remembered that Radford ran a 9.4 century (which was first called 9.5) on that same track last year, but lack of an anemometer prevented recognition of the mark. Radford and Berruti will be pitted against each other at London's White City Stadium next week.

The above-mentioned marks aroused great interest in Europe, particularly in "sprint-conscious" Germany. And Armin Hary, the European 100 meter champion, did not want to be left behind. On June 1, running on a 500-meter track at Mannheim, he clocked 20.5 for 200 meters, just one-tenth off Manfred Germar's European record, which was also made on a course with only a slight turn. Hary had never seriously tried the 200, although he did 20.9 behind Germar in 1958. Second in the Mannheim race was Edmund Burg with 21.0. All three official watches caught Hary in 20.5. The wind during the race was practically nil. Hary also won the 100 in 10.3. His countryman Germar has had a slow start but on June 1 he was timed in 10.4 for the 100 on his home track at Cologne.

Jocelyn Delecour of France did 10.4 on May 15 at Toulouse and 20.9 at Paris' Charléty Stadium on May 29 --the latter equals his all time best. Here again the wind was negligible according to press reports. Heinz Müller's new Swiss record (10.3) was reported last month: now it should be added that later in the same afternoon (Zurich, May 14) Müller badly lost to Sebald Schnellmann in the 200 meters. Schnellmann, a 24-year-old sprinter with great potentialities, thus equaled Hänni's Swiss record, which was set in 1935 at Basel in a victorious duel with Ivan Fuqua of Indiana.

Carl Kaufmann, the New York-born German who holds the European 400 meter record (45.8), lowered his best for the season to 46.7 in holding off his young countryman Manfred Kinder (46.9) at Hamburg, May 26. Fourth in this race was Roger Moëns of Belgium in 48.6.

Middle distance star MICHEL JAZY of France. (L'Equipe photo)

Distance runner BASIL HEATLEY of Great Britain. (Ed. Lacey photo)

Middle Distances: "RÓZSA", WAERN HOT IN EARLY RACES

Brian Hewson won a fast "half" at Dublin on May 24, with 1:49.3. Colin Shillington, second, and Derek McCleane of Ireland, third, were extended to 1:49.8 and 1:50.0 respectively. Roger Moëns ran 1:48.6 for 800 meters at Brussels, May 29. Valeriy Bulishev with 1:48.8 (Tula, May 22) ran faster than any Russian has done for quite a while.

István Rózsavölgyi, now 31, proved as fast as ever in early season races. After running the 3,000 meters in 8:06.2 at Budapest on May 14, he posted the fastest time of the season at 1500 meters: 3:41.5 (Budapest, May 28). Two 800-meter specialists took second and third in this race: Péter Parsch 3:43.5 and Lajos Szentgáli (European 800-meter champion in 1954) 3:43.8. Distance runner Hermann Buhl of Germany thrashed his countryman Hans Grodotzki at Potsdam, May 28 - 3:44.7 to 3:46.9. Zoltan Vamos of Rumania, who is quietly consolidating his position in world class, ran 3:44.8 at Sofia, May 23. The day before he had won the 800 in 1:49.2.

Dan Waern, Sweden's great Olympic hope, surprised many including himself, by returning a great 3:44.0 in one of his early season races. This was at Turku, on Finland's most famous track, June 1. Waern's sustained drive in the last lap killed the onetime Finnish Greats, Olavi Salsola and Olavi Vuorisalo, who took second and third with 3:47.0 and 3:47.9 respectively.

Brian Hewson of England ran an easy 3:46.6 at Belfast, May 21. Prior to his loss to Buhl, Germany's promising Hans Grodotzki had run a mile in 4:03.6 --fastest of the season in Europe-- at Berlin, May 15, holding off Buhl's finishing kick (4:04.3). They covered the last 120 yards from 1500 meters to the mile in 15.4 (Grodotzki) and 14.6 (Buhl).

Michel Jazy missed a French national record by one-fifth of a second as he ran 2000 meters in 5:12.0 at Mantes-la-Jolie, May 26.

Long Distances: BOLOTNIKOV 13:53.8 IN SOLO EFFORT

Pyotr Bolotnikov once more thrashed his Russian opponents. In a five-way meet at Tula, May 22, the 30-year-old champion led a strong field from start to finish and won over 5000 meters in 13:53.8. He covered the last kilometer in 2:39.8. Aleksandr Artinyuk, the eternal runner-up, also ducked under 14 minutes with 13:55.8. Boris Yefimov was third with 14:04.8. The previous day, in the same meet, Aleksandr Desyatchikov had won the 10,000 meters in 29:27.0 from Zakharov (29:30.6), Vorobyev (29:38.2) and Khuzin (29:39.8).

In England, John Merriman clocked 14:04.4 for 5000 meters (Paddington, May 24) and 13:34.6 for 3 miles (Watford, May 28). Bruce Tulloh, the barefooted runner who pulled an upset in last year's 3-mile title race, did 13:32.6 (London, May 14). Basil Heatley ran his fastest 6 mile on record at Birmingham, May 4, with 28:18.0 (first half in 14:06, second half in 14:12).

Nikolay Sokolov of USSR defeated a strong field of steeplechasers at Tula, May 21, with the year's fastest time --8:43.4. Place getters were Yevdokimov (8:46.0), Rzhishchin (8:47.8), Pilyukov (8:50.6), Ryepin (8:59.2) and Taran (8:59.4).

Hurdles: MIKHAILOV HOLDS FORM

Anatoliy Mikhailov won the "highs" in the Tula meet (May 21) in 13.8, with Valentin Chistyakov second in 14.1. Georgios Marsellos tied his Greek record of 14.3 at Limassol, May 7.

Chris Goudge of Britain sped over the "intermediates" (440 yards) in 52.2 at Manchester, May 7.

Jumps: STYEPANOV (6'8"3/4) ON COMEBACK TRAIL ?

European high jumpers, apparently outmaneuvered by their U.S. colleagues so far this season, are nonetheless gathering momentum. The jumping at Tula (May 22) was of rather good quality. Young Valeriy Brumel and Viktor Bolshov both cleared 2.08 (6'9"7/8) then failed at 2.12 (6'11"1/2). Tying for third at 2.05 (6'8"3/4) were Vasiliy Khoroshilov and Yuriy Styepanov. This last is striving hard to regain his 1957/58 form. But who would bet on him to again reach the top in these days of thin-soled shoes? Bolshov had done 2.08 (6'9"7/8) also at Nalchik, May 13. Arkadiy Slobodskoy, a Muscovite, and Robert Shavlakadze, the Georgian who won at Philadelphia last year, both did 2.06 (6'9"1/8) in different meets. Other recent marks: 2.05 (6'8"3/4) by Fournier (France), Riebensahm (Germany) and 21-year-old Djordje Majtan (Yugoslavia), and 2.04 (6'8"3/8) by Cornel Perunb of Rumania.

Jānis Krasovskis won the polevault at Tula (May 21) with 4.55 (14'11"1/4), as Garin, Zhurkovskiy and A.Petrov tied for second at 4.30 (14'1"1/4). Gerhard Jeitner of Germany cleared 4.50 (14'9"1/4) at Leipzig, May 22, but lost to Manfred Preussger a week later, still at Leipzig -- 4.40 (14'5"1/4) to 4.50 14'9"1/4). In the latter meet, also Günther Malcher vaulted 4.40. Dimiter Khlebarov of Bulgaria did 4.43 (14'6"1/2) at Sofia, May 10.

Manfred Steinbach's 7.86 (25'9"1/2) broad jump (Berlin, May 15) was reported in a tailpiece to last month's survey. He had other jumps of 7.61 (24'11"3/4) and 7.55 (24'9"1/4) but could not finish due to a pain in his leg. Revaz Kvachakidze, a Georgian student, jumped 7.63 (25'0"1/2) at Erivan late in May.

Poland's triple jumpers improved regularly in May meets. European champion Józef Schmidt did 16.08 (52'9") at Zabrze, May 28, and also ran 100 meters in 10.6, nipping his brother Edward (10.7), who ran 10.4 last year. On the same day in Warsaw, Ryszard Malchercayk reached 16.00 (52'6"). Yevgeniy Mikhailov of USSR did 15.87 (52'0"3/4) at Nalchik, May 14, then won at Tula, May 21, with 15.70 (51'6"1/4), as former world record holder Ryakhovskiy and Tsigankov followed in that order, both with 15.60 (51'2"1/4).

Throws: VARJU THREATENS EUROPEAN SHOT MARK

Vilmos Varju, a giant of 23, upped the Hungarian shotput record to 18.55 (60'10"1/4) at Budapest, May 15. After hitting 17.94 (58'10"1/4) on his first attempt, he continued with 18.12 (59'5"1/2), 18.28 (59'11"3/4), 17.66 (57'11"1/4) and closed by reaching the above-mentioned record distance twice. Still at Budapest, May 28, Varju continued to show great consistency with an 18.36 (60'2"3/4) effort, which gave him another victory over his countryman Nagy, 17.91 (58'9"1/4).

Arthur Rowe, who according to some reports excelled 63 feet in training recently, got one off to 60'1" (18.31) at Aldershot, May 14, his fourth 60-plus mark in competition.

Silvano Meconi is coming up too: 18.11 (59'5") at Verona, May 26, and 18.41 (60'4"3/4) at Rome, June 2. Adolfas Varanauskas of USSR moved to no.2 on the Russian All Time List with a toss of 18.13 (59'5"3/4) at Leselidze, May 13.

CLASSY ESTHONIAN RECORDS IN SHOT, HAMMER, JAVELIN

Esthonia was noted for her good throwers even before World War II. In recent years the contribution of this little Baltic country to the mighty phalanx of USSR's strong men has been far from negligible. In the second half of May three Esthonian records of international caliber were reported. Charles Vallman threw the javelin 79.93 (262'3"), Madis Ainso tossed the hammer 61.28 (201'0"1/2) and Rein Sprenk put the shot 17.90 (58'8"3/4). Especially Sprenk, a 22-year-old giant of 1.94 (6'4"3/8) and 102 kgs (225 pounds), is regarded by Esthonian experts as a bright prospect. Vallman, 27, has been a javelin man in the 250'/260' class for several years now.

Edmund Piatkowski, holder of the world discus record, is somewhat behind his 1959 form so far, although he has done 57.01 (187'0"1/2). He did, however, raise his shotput best to 17.44 (57'2"3/4) at Warsaw, May 29. József Szécsényi was off to a very good start: 57.19 (187'7"1/2) on May 14, and 58.07 (190'6") the following week, always at Budapest.

Cees Koch upped the Dutch discus record to 56.32 (184'9") at Rotterdam, May 1, and later showed consistency in the 175'/180' range. Best Russians so far are Viktor Kompaneyets, 56.52 (185'5") and Vladimir Trusenyev, 56.24 (184'6"). Fritz Kühl twice bettered the German record, first with 55.47 (182') then with 55.65 (182'7"), the latter being at Potsdam, May 28. Zdenek Nemec has succeeded Karel Merta as Czechoslovakia's reigning discus master, and his recent 55.46 (181'11"1/2) effort indicates that he may well succeed Merta also as national record holder.

Another up-and-coming discus giant is Zenon Begier of Poland (55.06 or 180'7"1/2), a possible threat to Piatkowski.

ZSIVÓTZKY THROWS HAMMER 223'9"1/2

Gyula Zsivótzky of Hungary is the new holder of the European hammer record. The 23-year-old Magyar ace (who was described as "the menace to all hammer Greats" in the July 1959 issue of "Track and Field News") began by adding 1 centimeter to his 1959 record with 65.73 (215'7"1/2) at Budapest, May 21. In this meet Zsivótzky also put the shot 15.90 (52'2") and hurled the discus 49.54 (162'6"1/2). On May 29, still at Budapest, the swift moving Magyar was ready for major tasks. After reaching 65.45 (214'8"1/2) in the morning qualifying round, he produced the following afternoon series:

66.68 (218'9") - 68.22 (223'9"1/2) - 67.85 (222'7") - 65.98 (216'5"1/2) - 64.88 (212'10") - 62.39 (204'8").

His second toss was well over the European record set by Rudenkov last year (67.92 or 222'10") and equaled by the Russian early this season. The two will meet in the Kusocinski Memorial at Warsaw next week. Rudenkov beat a strong field at Tula, May 21, his longest throw measuring 65.96 (216'5"). He had three other throws over 212'. Yuriy Bakarinov, 22, was a close second at 65.19 (213'10"1/2). Nikulin was third not far behind at 64.76 (212'6").

Zvonko Bezjak improved on his own Yugoslav record with a 65.21 (213'11") in his hometown, Zagreb. József Csermák, who won an Olympic gold medal at 20, achieved his best distance at Budapest, May 15: 64.23 (210'8"1/2).

Michel Macquet of France was the first javelinist to excel 80 meters in the Olympic season: his 80.57 (264'4") was particularly praiseworthy, being achieved against another hot Olympic prospect, Carlo Lievore of Italy, who threw 78.26 (256'9"). The duel was at Monte Carlo on May 22. Lievore later got one off to 79.60 (261'2") at Verona, May 26. Gergely Kulcsár claimed a new Hungarian record of 79.30 (260'2") at Budapest, May 28. Vladimir Kuznyetsov won with 79.14 (259'7"1/2) at Tula, May 22, naturally from his eternal rival Viktor Tsibulenko, 77.69 (254'10"1/2).

We almost forgot: Janusz Sidlo is on the injured list but may return to competition for the Kusocinski Memorial meet.

Decathlon: Vasiliy Kuznyetsov was confessedly shooting for a new world record at Tula, May 21/22. After the first day's events, in which he came fairly close to his shotput best with a 15.28 (50'1"1/2) toss, he was 188 points behind vis-à-vis his record performance at Moscow last year. On the second day he continued well, with a remarkable 50.56 (165'10"1/2) discus throw, but sustained a slight injury in the polevault after clearing 4.00 (13'1"1/2) and decided to call it a day. With one event not completed and two others to come his total was 6,946 points. It can be assumed that under normal conditions he would have finished with more than 8,000 points. Victory went to Yuriy Kutyenko, whose total of 7,433 did not quite match the score achieved by the same Kutyenko at Lvov earlier in the month, 7,772. Third at Tula was Mikhail Storozhenko with 6,835 points.

Russia's latest decathlon find is Yuriy Dyachkov, who amassed 6,800 points at Erivan late in May. Dyachkov, 20, is a son of Boris Dyachkov (a 4.00 or 13'1"1/2 polevaulter before the war) and Nina Dumbadze, who in 1939 became Russia's first world record holder in track and field with a discus throw of 49.11 (161'1"1/2), which she improved countless times, finally to 57.04 (187'1"1/2) in 1952, the present world mark.

GULF AAU CHAMPIONSHIPS

Houston, May 28 -- DT, Weise (Houston) 169'; Holcomb (Howard Payne) 168'8"; Porter (Prairie View) 163'; Fry (Baylor) 160'9". JT, Parker (Austin AC) 212'11". SP, Bonorden (Texas A&M) 55'8"; Fry 54'5¼"; Tyner (Baylor) 53'9". 400R, Houston TC 41.3; Texas Southern 41.4. 1500, O'Neal (Abilene TC) 3:50.9; Lawlor (Abilene TC) 3:50.9; Clohessy (Houston TC) 3:51.0; Stewart (Beaumont AC) 3:52.8. 400, Hollingshead (Rice) 47.5; Wesley (Carver HS) 47.5; Nelson (Andrews HS) 47.8. BJ, Jackson (Prairie View) 24'2½". Invitation 100m (less 4 yards), Johnson (Grambling) 10.1; Weaver (una) 10.2; Anderson (Houston TC) 10.2. 110HH, Charlton (Rice) 14.2; Johnson (una) 14.4. 800, Almond (Houston TC) 1:51.7; Crooks (Texas A&M) 1:52.0; Dunlap (Austin AC) 1:52.1. Invitation 200 (turn), Johnson (Grambling) 21.0; Jones (Rice) 21.2; Weaver 21.4; Southern (Austin AC) 21.7. 1600R, Houston TC 3:14.2. PV, Elkins (SMU) 14'9½". 5,000, Lawrence (Houston TC) 14:27.8; Eiland (NE La) 14:43.1.

NCAA MIDEAST REGIONAL

Chicago, June 2 -- 220, Booker (Baldwin-Wallace) 21.2w. 880, Billups (Loyola) 1:52.5. HH, Lee (Akron) 14.5. LH, Lee 22.9. SP, Williams (Heidelberg) 53'5½". DT, Williams 159'4½".

PHYSICAL POWER MAGAZINE

An entirely new magazine which brings you modern weight-training methods as those which helped develop such great champions as Parry O'Brien, John Thomas, Don Bragg, Mal Whitfield and many others. It's the new weight training bible.

Send for sample copy today.

Physical Power Magazine

1398 Sunset Blvd. • Los Angeles 26, Calif.

DICK HELD
DISTANCE RATED JAVELINS
Competition Model

Rating	Each	Lots of 6
Long (over 240')	$28.00	$24.00
Medium Long (220'-240')	21.50	18.00
Medium (180'-220')	18.50	16.00
Short (up to 180')	17.50	15.00

Blue Tip Model available in all ratings from $10.75 up.

All models conform to all AAU, NCAA, and IAAF specifications

Women's Model $17.50

Aluminum Model

All Four Distance Ratings

List $32.50 Schools $29.75

LAKESIDE SUPPLY COMPANY

P. O. Box 445 South End Highland Avenue
LAKESIDE, CALIFORNIA

U. S. REPORT

by D.H.Potts

Long Beach, 9 June Statistically this season is really quite fantastic. Here are the 50th best marks for the regular events to date:

100y	9.6	880y	1:51.9	120yh	14.3	HJ	6'6"1/4	SP	54' "1/4
220y	21.0	1 M	4:12.7	220yh	23.5	PV	14'3"	DT	163'1
440y	47.7	2 M	9:22.0			BJ	24'	JT	220'1

There probably won't be change in the running events for the rest of the season, since most of the remaining meets will be "metric".

In the list below the top ten in each event are ranked(except in the distances over a mile,400mh,HSJ, and HT), the number preceeding a name is the position in ranking. The mark on the same line with each man's name is his season best; if none such appears, then his season best is reported below his name. In each event in addition to the ten ranked men I have listed additional performers who are in the top twenty by mark. Additional marks are listed which are season bests and which will most likely be in the 50 best list for the year. Please send additions and corrections to: D.H.Potts, Box 3412, Long Beach 3,Calif.

The following abbreviations are used:

h	heat	w	wind-assisted	△	triangular
m	metric distance	F	special event	□	quadrangular
t	around turn	T	tie	DM	development meet
'	foreign national			AC	all comers meet

100 yards Looks like all the top sprinters are having their trouble with injuries. Ray Norton got a slight pull in losing to Harry Jerome at Modesto. Tidwell missed the Central Collegiate sprints to protect a sore leg. And Bob Poynter pulled a muscle in the Compton 100 meters. Dave Sime withdrew from that one because of an injury also. Errata: The 10.3 by Doug Smith and the 9.4(of March 19) by Stone Johnson were not wind assisted. The 9.2w and 9.3w by Bruce Land and John Lewis of McMurry were made on 13 April.

1.Ray Norton(SCYV)9.3
9.4 (2)Calif.Rlys 5/28
2.Charlie Tidwell(Kansas)9.4
9.6 (1)Big 8 5/21
9.6 (1)MV AAU 5/28
3.Dave Sime(unattached)10.2m
10.4m (1)Coliseum Rlys 5/20
4.Dave Styron(NE La)10.2m
9.5 (1)vs.La.T,NW La. 5/12
9.6 (1)Gulf Coast Cf. 5/21
(7)Calif.Rlys 5/28
10.3m (1)Compton Inv. 6/3
10.5m (1)Whittier Inv. 6/4
5.Doug Smith(Occidental)9.4
10.5m (2)Coliseum Rlys 5/20
9.5 (3)Calif.Rlys 5/28
10.3m (2)Compton Inv. 6/3
6.Bob Poynter(San Jose)9.4
10.5m (3)Coliseum Rlys 5/20
9.6 (5)Calif.Rlys 5/28
10.4m (3)Compton Inv. 6/3
7.'Harry Jerome(Oregon Fr)9.4
9.6 (1)Vancouver Rlys 5/7
9.4 h (1)Calif.Rlys 5/28
9.4 (1)Calif.Rlys 5/28
9.4 (1)Ore.AAU 5/30
9.6 (1)(Portland)(F) 6/4
8.Fred McCoy(Colorado St)9.4
9.5 (1)ED-Skyline 5/21
9.4 (1)Skyline Conf. 5/28
9.Willie White(California)9.5
9.8 (1)vs.Stanford 5/7
9.5 (4)West Coast Rlys 5/14
10.6m (6)Coliseum Rlys 5/20
9.8 (1)AAWU 5/28
10.3mwh (1)Compton Inv. 6/3
10.4m (4)Compton Inv. 6/3
10.John Moon(Tenn.A&I)9.6
9.6 (1)Midwest Conf. 5/14
(2)vs.Ft.Campbell 5/21
9.6 (1)C (Ft.Campbell) 5/28
10.5m (1)NAIA 6/4
Ira Murchison(UCTC)
10.4m (1)UCTC Open 5/28
Orlando Hazley(unattached)
10.4m (1)Okla.AAU 5/27
Roscoe Cook(Oregon)
9.6 (3)Ore.AAU 5/30
George Greene(USAF)
9.6 h (1)AF Ch. 6/3
Gene White(Florida A&M)9.4
10.6m (2)NAIA 6/4
Larry Dunn(Arizona)9.4
(7)Coliseum Rlys 5/20
(6)Compton Inv. 6/3
Stone Johnson(Grambling)9.4
10.1 (1)Gulf AAU(105y) 5/28
Ralph Alspaugh(Texas)9.4
Bobby Morrow(unattached)10.2m
9.6 (2)Hawaian AAU 5/28
mh (6)Compton Inv. 6/3
Bill Woodhouse(unattached)10.2m
m (5)Compton Inv. 6/3
Jimmy Weaver(unattached)10.2m
10.2 (2)Gulf AAU(105y) 5/28
David James(US Army)10.2m
9.9 (5)Coliseum Rlys 5/20
Sid Garton(East Texas)10.3m
10.6m (4)Coliseum Rlys 5/20
Walt Fillman(Quantico)
10.3m (1)Marine Ch. 6/3
R.L.Lasater(Big Spring,Tex,HS)
9.3 w (1)Jr.Olympics 5/14
Dennis Duncan(Henderson,Tex,HS)
9.4 w (2)J.rOlympics 5/14
'Tom Robinson(Michigan)
9.4 w (1)Big 10 5/21
Larry McCue(Hutchinson JC)
9.5 (1)Nat.JC Ch. 5/21
'Jim Omagbemi(San Jose Frosh)
9.5 (4)Calif.Rlys 5/28
Eddie Miles(Indiana)
9.5 w (2)Big 10 5/21
Vance Robinson(No.Carolina Coll)
9.5 (2)CIAA 5/14
Hayes Jones(E.Michigan)
9.5 (1)vs.C.Mich. 5/18
Jerry McCullough(Ft.Campbell)
9.5 (1)vs.Tenn.A&I 5/21
Buddy Fowlkes(Atlanta Striders)
9.5 (1)Ga.AAU 5/28
Charles Mannings(Bakersfield,Cal,HS)
9.6 (1)So.Yosemite L. 5/6
Charles Patton(McClymonds HS,Oakld)
9.6 (1)vs.Castlemont 5/6
Bobby Simpson(Castlemont HS,Oakl.)
9.6 (2)vs.McClymonds 5/6
Leonard White(USAF)
9.6 (1)AF Ch. 6/3

220 yards For the record, in comparing marks made around one turn and on a straightaway, subtract C.4 from the one turn mark. This is considered the average for most runners. And it is assumed that a full turn is negotiated.

1.Ray Norton(SCYV)20.1
2.Charlie Tidwell(Kansas)20.3mt
21.1 t (1)Big 8 5/21
21.0 t (1)MV AAU 5/28
3.Adolph Plummer(New Mexico)20.6mt
21.3 t (1)ED-Skyline 5/21
21.5 t (1)Skyline Conf. 5/28
20.9mt (1)Compton Inv. 6/3
4.Bob Poynter(San Jose)20.4
5.Dave Sime(unattached)20.8mt
6.Dave Styron(NE La)20.4
20.4 (1)vs.La.T,NW La. 5/12
20.6 (1)Gulf Coast Cf. 5/21
21.0mt (2)Compton Inv. 6/3
7.Stone Johnson(Grambling)20.9 t
20.9 th (1)SWAC 5/6
21.2 t (1)SWAC 5/7
21.0mt (1)Gulf AAU 5/28
21.2mt (1)NAIA 6/4
8.'Tom Robinson(Michigan)20.9 t
22.1 t (1)vs.W.Mich. 5/7
21.6 t (1)vs.Purdue,CSU 5/14
21.4 t (1)Big 10 5/21
9.Willie Williams(San Jose)20.5
21.0mt (3)Compton Inv. 6/3
10.Doug Smith(Occidental)20.5
20.6 (1)Calif.Rlys 5/28
21.1mt (4)Compton Inv. 6/3
Bruce Land(McMurry)
20.8 tw (1)McMurry Rlys 4/30
Ed Collymore(Quantico)
21.0mt (1)Marine Ch. 6/4
Ted Woods(Colorado)
21.2 t (2)Big 8 5/21
'Harry Jerome(EEAA)
21.3 t (1)Ore.AAU 5/30
Orlando Hazley(unattached)
21.2mt (1)Okla.AAU 5/27
Fred Schaeffer(East Texas)
21.3mt (2)NAIA 6/4
Frazier(Texas Southern)
21.3mt (3)NAIA 6/4
George Hershey(Arizona St)
21.4 t (1)vs.Striders 4/2
Don Livingston(USAF)
21.0 (1)AF Ch. 6/4
Ron Harrison(Florida St)20.3
20.7 (1)G.AAU 5/28
John Moon(Tenn.A&I)
20.5 (1)vs.Ft.Campbell 5/21
Earl Young(ACC)20.9t
Vic Hall(Cal Poly)20.6
Keith Thomassen(SCYV)20.6
Tony Sepp(Virginia)20.6
Ray Wesley(Carver HS,Houston)
20.6 (1)District 4/9
Billy Hollis(Baylor)20.6
Taylor Jones(Rice)
21.2mt (2)Gulf AAU 5/28
Ralph Alspaugh(Texas)21.0 t
George Peterson(ACC)20.9mt
Gene Givens(Connecticut)
20.4 w (1)NEIC 5/21
Bob Brown(Penn St)20.8
20.6 w (1)IC4A 5/28
Ed Buchanan(San Diego JC)
20.7 (1)Calif.JC Ch. 5/28
Hubie Watson(Jordan HS,IA)
20.7 (1)LA City Meet 5/28
Buren Simmons(LACC)
20.8 (2)Calif.JC Ch. 5/28
John Fernandez(Manhattan)
20.8 (1)vs.Penn St. 5/21
Mike Larrabee(Striders)
20.8 (2)Calif.Rlys 5/28
Bill Woodhouse(unattached)
20.8 (3)Calif.Rlys 5/28
Vance Robinson(No.Carolina Coll.)
20.8 (2)Carolinas AAU 5/21
Ken Wolf(Manteca,Cal.,HS)
20.8 w (1)Sonora Inv. 5/14
Larry McHue(Hutchinson JC)
20.9 (1)Nat.JC Ch. 5/21
Bill Hall(Fresno CC)
21.0 (1)C.Cal JC Ch. 5/7
Ray Knaub(Baylor)
21.0 h (2)SWC 5/13
Ron Suggs(Bakersfield)
21.0 (3)Calif.JC Ch. 5/28
Bill Cowings(Fowler,Cal,HS)
21.0 (1)CIF Div. 5/21
Dave Myers(Central Michigan)
21.0 (1)IIAC 5/28

440 yards Ollan Cassell injured a leg muscle in the Gulf AAU meet in a relay and had to withdraw from the 400m final. Errata: Jerome Golem(NW) Walt Johnson(NCC),Dunkelberg.

1.'George Kerr(Illinois)46.1
48.0 (1)vs.Purd.,Mich.St.5/7
46.1 (1)Big 10 5/21
46.1 (1)Calif.Rlys 5/28
2.Mike Larrabee(Striders)46.3
48.3 (1)vs.LBS,LBCC 4/30
47.9 (1)AC(Glendale) 5/7
46.7m (1)Coliseum Rlys 5/20
46.3 (3)Calif.Rlys 5/28
46.9 (1)Compton Inv. 6/3
3.Earl Young(ACC)46.2
47.0 (2)Compton Inv. 6/3
4.Otis Davis(EEAA)46.3
46.3 (2)Calif.Rlys 5/28
47.2 (3)Compton Inv. 6/3
5.Vic Hall(Cal Poly)46.3
48.3 (1)vs.UCLA,UCSB 3/26
50.2 (1)vs.LAS,SFS 4/9
47.5 (1)CCAA 5/7
46.3 (4)Calif.Rlys 5/28
47.4 (4)Compton Inv. 6/3
6.Jack Yerman(California)46.7m
46.7m (2)Coliseum Rlys 5/20
47.3 (1)AAWU
7.Glenn Davis(Chio TC)46.9
46.9 (1)Ohio AAU 6/4
8.Bill Knocke(Central Cal AC)46.5
46.5 (5)Calif.Rlys 5/28
46.9m (1)Whittier Inv. 6/4
9.'Mal Spence(Arizona St)46.7
47.1m (4)Coliseum Rlys 5/20
46.9m (2)Whittier Inv. 6/4
10.Mickey Hollingshead(Rice)46.9
47.5m (1)Gulf AAU 5/28
Ed Buchanan(San Diego JC)
47.7 (1)So.Cal.JC Ch. 5/21
Chuck Carlson(US Army)
47.7 (1)DM(Baltimore) 5/21
Leroy Hurte(Man.Arts HS,LA)
Ollan Cassell(Houston)46.2
47.7m (6)Coliseum Rlys 5/20
Keith Thomassen(SCYV)46.6
47.0m (3)Coliseum Rlys 5/20
48.2 (8)Compton Inv. 6/3
Don Webster(Philadelphia PC)
46.7 (1)Phil.PC Gms. 6/4
Willie Williams(San Jose)46.5m
Willie Atterberry(Mich.St)
46.9 (2)Big 10 5/21
John Bork(Western Michigan)
46.9 (1)Mid-Amer.Cf. 5/21
Eddie Southern(unattached)46.7m
47.1m (5)Coliseum Rlys 5/20
Don Ramos(SCYV)46.7m
46.8m (1)(Chico) 5/21
Jim Stack(Yale)47.0
Deloss Dodds(unattached)
47.0 (1)MV AAU 5/28
Dave Mills(Purdue)
47.2 (3)Big 10 5/21
John Brown(Iowa)
47.2 (4)Big 10 5/21
Ulis Williams(Compton,Cal,HS)
47.2 (1)CIF 6/4
Adolph Plummer(New Mexico)
47.4 (1)Skyline Cf. 5/28
Bobby Staten(USC)
47.4 (2)AAWU 5/28
'James Wedderburn(NYU)
47.4 (1)IC4A 5/28
Dick Hays(NE La)
47.5 (1)Gulf Sts.Cf. 5/21
Charles Lewis(Winston-Salem)
47.5 (2)Carolinas AAU 5/21
Bob Karlsrud(California)
47.5 (3)AAWU 5/28
Jim Baker(Missouri)
47.5 (1)Central Coll. 6/4

47.7 (1)LA City Meet 5/28
Henderson(Dillard)
47.4m (3)NAIA 6/4
Ray Saddler(Castlemont HS,Oakland)
47.6 (2)CIF 6/4

880 yards Cal's Jerry Siebert pulled an upset by nipping Ernie Cunliffe at Seattle on May 28. An oddity on the Compton 880y event; it was the only event in the meet in which the winning mark failed to make the Olympic standard.

1.Ernie Cunliffe(Stanford)1:47.3
1:49.0 (2)AAWU 5/28
2.Jerry Siebert(California)1:49.0
1:51.2m (1)Coliseum Rlys 5/20
1:49.0 (1)AAWU 5/28
3.Tom Carroll(Yale)1:49.8
1:52.6 (1)vs.Army 4/23
1:52.4 (1)Heptagonal Gms. 5/14
1:49.8 (1)vs.Harvard 5/21
1:51.9 (1)IC4A 5/28
1:52.0 (1)NYAC Gms. 6/4
4.Tom Murphy(NYAC)1:49.8
1:49.8 (1)IC4A (P) 5/27
5.Lou Merriman(unattached)1:49.6
1:49.6 (1)No.Valley Cf.(P)5/14
1:50.8 (1)MV AAU 5/28
1:50.7 (1)Compton Inv. 6/3
6.Jim Dupree(New Mexico)1:50.4
1:50.6 (1)Skyline Cf. 5/28
1:50.8 (2)Compton Inv. 6/3
7.Dyrol Burleson(Oregon)1:50.0
8.Bill Stone(Okla.St)1:49.6
1:53.9 (1T) (Norman) 4/12
1:52.7 (1)vs.Oklahoma 5/4
1:52.9 (3)Big 8 5/21
1:49.6 (1)Calif.Rlys 5/28
9.Jim Grelle(EEAA)1:49.7
1:49.7 (2)Calif.Rlys 5/28
1:50.4 m (2)Whittier Inv. 6/4
10.Jack Wilcox(CCAC)1:49.7
1:51.7 m (4)Coliseum Rlys 5/20
1:49.7 (3)Calif.Rlys 5/28
1:51.0 (4)Compton Inv. 6/3
Ron Allen(Florida)
1:51.8 (1)SEC 5/21
Bill Dotson(Kansas)
1:51.8 (2)MV AAU 5/28
Jerry Brady(Chaffey)
1:51.8 (3)Calif.JC Ch. 5/28
Al Myers(UCLA)
1:51.9 (5)AAWU 5/28
'Ray Van Asten(Bonita,Cal.,HS)
1:51.9 (1)CIF 6/4
George Katterman(US Navy)
1:49.8 (4)Calif.Rlys 5/28
1:52.9 m (5)Coliseum Rlys 5/20
Archie San Romani(Wichita Frosh)
1:50.0 (2)Mo Valley Cf.(p)5/14
Ron Gregory(Notre Dame)
1:50.2 (1)Central Coll. 6/4
Bob Tegue(Kansas)
1:50.2 (2)Central Coll. 6/4
Jim Cerveny(Occidental)1:50.4
1:51.0 (3)Compton Inv. 6/3
Nelson(Mankato)
1:49.7 m (1)NAIA 6/4
Warren Farlow(USC)1:50.5
1:51.6m (2)Coliseum Rlys 5/20
Mike Peake(SCYV)
1:50.5 (5)Calif.Rlys 5/28
Jerome Walters(Striders)
1:50.1 m (1)PSW AAU 5/21
Fred Howard(Harvard)
1:50.8 (2)vs.Yale 5/21
Ernie Billups(Loyola-Chicago)
1:50.9 (3)Central Coll. 6/4
Jack Yerman(California)
1:50.2 m (1)Whittier Inv. 6/4
Ed Slowik(Yale)
1:51.2 (3)vs.Harvard 5/21
'Sig Ohlemann(Oregon)
1:51.3 (1)Ore.AAU 5/30
Bert Ohlander(W.Illinois)
1:50.6 m (2)NAIA 6/4
Ken Blalock(Central Michigan)
1:51.5 (1)vs.W.Mich. 5/24
'George Kerr(Illinois)
1:51.6 (1)Big 10 5/21
Dick Lessen(Stanford)
1:51.6 (3)AAWU 5/28
Ty Hadley(US Army)
1:50.9 m (3)Whittier Inv. 6/4
Leroy Neal(Fullerton)
1:51.7 (1)Calif.JC Ch. 5/28
Tom Lile(Antelope Valley)
1:51.7 (2)Calif.JC Ch. 5/28

1 mile At Compton Bob Seaman ran his lifetime best, 4:01.4, for the 3rd time. And all three times he did it at Compton. Errata: San Romani's 4:09.6 was outdoors, at Wichita on 9 Apr.

1.Jim Beatty(SCYV)3:58.0
3:58.0 (1)Calif.Rlys 5/28
2.Dyrol Burleson(Oregon)3:58.6
4:08.9 (1)No.Div. 5/21
3:59.2 (2)Calif.Rlys 5/28
3.Laszlo Tabori(SCYV)4:00.0
3:46.5 m (2)Coliseum Rlys 5/20
4:00.0 (3)Calif.Rlys 5/28
4.Jim Grelle(EEAA)4:00.1
4:00.1 (2)Compton Inv. 6/3
5.Ernie Cunliffe(Stanford)4:00.4
6.Bill Dellinger(EEAA)4:02.7
4:02.7 (4)Calif.Rlys 5/28
4:08.8 (1)Ore.AAU 5/30
7.Bob Seaman(Striders)4:01.4
3:49.8 m (5)Coliseum Rlys 5/20
4:04.3 (5)Calif.Rlys 5/28
4:01.4 (3)Compton Inv. 6/3
8.Jerome Walters(Striders)4:09.2
3:47.1 m (3)Coliseum Rlys 5/20
4:01.3 m (1)PSW AAU 5/21
3:47.4 m (1)Whittier Inv. 6/4
9.Bob Holland(UCLA)4:03.9
4:21.8 (1) (San Diego) 3/12
4:14.6 (1) (Santa Barb.) 3/26
4:12.6 (2)vs.California 4/9
4:24.3 (2)vs.USC 5/ 7
4:08.8 (1)AAWU 5/28
4:03.9 (4)Compton Inv. 6/3
10.Ed Moran(NYAC)4:04.6
3:47.8 m (4)Coliseum Rlys 5/20
Jerry Nourse(Duke)
4:12.6 (1T)vs.No.Carolina 5/7
'Alex Henderson(Arizona St)4:06.6
'Barrie Almond(Houston)4:07.4
Gary Weisiger(Duke)4:08.4
Archie San Romani(Wichita Fr)
3:47.0 m (1)MV AAU 5/28
4:08.5 (5)Compton Inv. 6/3
Jack Larson(Washington)
4:08.9 (2)AAWU 5/28
Phil Coleman(UCTC)4:09.0
Dick Engelbrink(Penn St)
4:09.1 (1)IC4A 5/28
Jack Wilcox(CCAC)4:09.4
Bill Dotson(Kansas)4:09.5
Charlie Clark(San Jose)4:09.5
Tom Rodda(Baltimore OC)
4:10.5 (1)Baltimore Gms. 6/4
Mark Mullin(Harvard)
4:10.6 (1)vs.Yale 5/21
Bill Kozar(W.Illinois)
4:11.4 (1CIIAC 5/28
Pete Close(Quantico)
4:11.4 (1)vs.Villanova 5/13
'Pat Clohessy(Houston)
4:11.4 (2)Mo.Valley Cf. 5/14
Milford Dahl(UCLA)
4:11.7 (3)AAWU 5/28
3:48.6 m (2)Whittier Inv. 6/4
Rod Zwirner(US Army)
4:12.0 (1)DM(Baltimore) 5/21
'Ergas Leps(Michigan)
4:12.4 (1)Big 10 5/21
Jack Hill(Iowa)
4:12.5 (2)Big 10 5/21

2 miles Since this is no longer a national championship event, no ranking will be attempted.

Bill Dellinger(EEAA)8:52.3
'Al Lawrence(Houston)8:57.4
Mal Robertson(Striders)8:59.7
9:07.7 (1)Ore.AAU 5/30
8:59.7 (1)Whittier Inv. 6/4
Dick Miller(Oregon)9:01.8
Paul Whiteley(Emporia St)9:03.8
Deacon Jones(US Army)
9:04.8 (2)Whittier Inv. 6/4
'Alex Henderson(Arizona St)9:05.3
Vic Zwolak(Quantico)
9:05.4 (1)vs.Navy 5/21
Bob House(unattached)9:07.8
Jerry Ashmore(W.Michigan)
9:10.4 (1)vs.Bolwing Gr. 5/13
Ron Larrieu(Cal Poly-Pomona)
9:13.5 (3)Whittier Inv. 6/4
Art Eversole(W.Michigan)
9:15.7 (1)vs.Cent.Mich. 5/24
Bob Brown(Illinois)
9:15.8 (1)Big 10 5/21
Hank Levin(NYU)
9:16.4 (1)Δ(NY) 5/14
Bob Hannaken(Missouri)
9:17.2 (2)Big 8 5/21
Bernie Frakes(Colorado)
9:19.0 (1)vs.Nebraska 5/14

3 miles The best clockings in this event, except for Dellinger's mark reported last month, have been intermediate times on the way to 5000m. At Modesto(28 May) Mal Robertson(Striders) was caught in 13:49.0 and Bob Soth(Striders) at 13:56.7. At Compton(3 June) Jim Beatty and Laszlo Tabori set a new US record with 13:28.0 (tie) while Bud Edelen(SFOC) also dipped under 14 minutes with 13:59.8. The three mile event was run instead of the previously usual 2 mile race in the IC4A,AAWU, and Central Collegiate meets. Winner of the IC4A(28 May) was Bob Lowe (Brown) in 14:12.6; Central Collegiate(4 June)champ was Bob Hannaken (Mo) in 14:18.2; and Rene Rogers(USC)took the AAWU(28 May) event in 14:24.0.

5000 meters Jim Beatty, ably assisted by teammate Laszlo Tabori and Coach Mikhail Igloi, finally set up a national record in this event which needs no apology in international circles. And Jim looks good for even better, say around 13:40.0 by Rome time. Fantastic as it may seem, I think our chances of a medal in this event are better than in either the 800m or 1500m.

Jim Beatty(SCYV)
13:51.7 (1)Compton Inv. 6/3
Laszlo Tabori(SCYV)
13:53.2 (2)Compton Inv. 6/3
Max Truex(USAF)14:03.6
Mal Robertson(Striders)
14:16.2 (2)Calif.Rlys 5/28
14:25.6 (4)Compton Inv. 6/3
George Young(US Army)
14:20.0 (3)Calif.Rlys 5/28
Leonard Edelen(SFOC)
14:20.0 (4)Calif.Rlys 5/28
14:25.5 (3)Compton Inv. 6/3
Bob Soth(Striders)
14:25.3 (4)Calif.Rlys 5/28
Vic Zwolak(Quantico)
14:25.4 (1)Marine Ch. 6/3
John Macy(Houston)14:25.4
14:45.0 (3)Gulf AAU 5/28
'Al Lawrence(Houston)
14:25.5 (1)Coliseum Rlys 5/20
14:27.8 (1)Gulf AAU 5/28
Paul Whiteley(Emporia St)14:26.2
Lew Stieglitz(US Navy)14:29.4
Don Eiland(NE La)
14:43.1 (2)Gulf AAU 5/28

10,000 meters Pete McArdle of the NYAC and Ireland ran this distance in 30:29.0 at Bridgeport,Conn. on 1 May and then improved to 30:06.2 at Yonkers on 15 May. Gordon McKenzie(NYPC) was 2nd at Bridgeport with a clocking of 30:41.7. Dyke Benjamin(NYAC) took second spot at Yonkers in 30:45.6.

3000 meters steeplechase This event is easily reoprted this time by simply giving the results of the Coliseum Relays event(20 May) and the Compton Invitational event(3 June). Deacon Jones didn't do very well in the first and was out to make amends in the second. He sure did.

Coliseum Relays		Compton Invitational	
1.Phil Coleman(UCTC)	8:55.3	1.Deacon Jones(US Army)	8:49.7
2.Charles Clark(San Jose)	8:58.3	2.Phil Coleman(UCTC)	8:52.2
3.'John Lawler(ACC)	9:09.0	3.Tom Oakley(Arkansas)	8:52.3
4.Bill Peck(Oxy)	9:09.3	4.Charles Clark(San Jose)	9:00.1
5.Ken Riding(UCLA)	9:19.7	5.George Young(US Army)	9:15.8
6.Pete Mundle(Striders)	9:20.3	6.Ken Riding(UCLA)	9:25.3
7.Deacon Jones(US Army)	9:23.8	7.Pete Mundle(Striders)	9:26.8

120 yards hurdles The way Lee Calhoun is looking these days it may take

15-YEAR-OLD RUNS 46.7

Norristown, Pa., June 4 -- Don Webster, a 15-year-old Kennett Consolidated High School junior running for the Philadelphia Pioneers, set a world junior 440 record today by posting a 46.7 in an AAU meet.

Eddie Southern held the old world junior record with a 47.0. Webster, who had run 48.0 earlier in the season, just missed the national high school record of 46.6. Veteran Josh Culbreath, who placed second in the 440, won the intermediate hurdles in 52.4. JT, Reider (Shanahan CC) 209'4½". HSJ, Davis (Phila. Pioneers) 50'2¼". PV, Gray (Phila. Pioneers) 14'. BJ, Davis 23'7½".

ALL-OHIO CHAMPIONSHIPS

Berea, May 28 -- HH, Malzahn (Bowling Green) 14.7. LH, Malzahn 23.7. HJ, Killian (Bowling Green) 6'5¾". SP, Williams (Heidelberg) 55'8". DT, Williams 156'8".

13.2 to beat him at Rome.

1.Lee Calhoun(unattached)13.5
14.1 (1)Coliseum Rlys 5/20
13.8 (1)Calif.Rlys 5/28
13.5 (1)Compton Inv. 6/3
2.Hayes Jones(Eastern Mich)13.6
13.8 (1)vs.Cent.Mich. 5/18
14.1 (2)Coliseum Rlys 5/20
14.2 (1)IIAC 5/28
13.7 wh (1)Compton Inv. 6/3
13.9 (2)Compton Inv. 6/3
14.2 (1)NAIA (P) 6/4
3.Don Styron(NE La)13.9
14.3 (1)vs.LaT,NW La. 5/12
14.1 (1)Gulf Sts.Cf. 5/21
13.9 (2)Calif.Rlys 5/28
14.1 wh (2)Compton Inv. 6/3
14.0 (3)Compton Inv. 6/3
14.4 (2)Whittier Inv. 6/4
4.Chuck Cobb(US Navy)14.0
14.2 (3)Coliseum Rlys 5/20
14.0 (3)Calif.Rlys 5/28
14.0 (4)Compton Inv. 6/3
5.Dave Edstrom(Oregon)13.8
14.3 (1)No.Div. 5/21
14.1 (4)Calif.Rlys 5/28
13.9 (2)Ore.AAU 5/30
6.Ray Cunningham(Texas)13.8
7.Willie May(UCTC)13.8
13.8 (1)UCTC Open 5/28
8.Jim Ball(USAF)13.9
9.Dave Odegard(Minnesota)13.9
14.2 (1)Big 10 5/21
10.Ralph Boston(Tenn.A&I)14.1
14.1 (1)Midwest Cf. 5/14
14.8 (1) (Ft.Campbell) 5/28
14.1 (1)NAIA 6/4
'C.K.Yang(UCLA Frosh)13.9
14.4 (1)Whittier Inv. 6/4
Carl Brown(Winston-Salem)13.9
14.4 (2)NAIA 6/4
Walt Arlt(Wash.St)
13.9 (1)Ore.AAU 5/30
Dickie Durham(LSU)14.0
14.1 (2)SEC 5/21
Bill Wells(UCLA)14.0
Bill Johnson(Maryland)14.0
Norman Charlton(Rice)14.0
Gaston Green(LACC)
14.0 (1)Calif.JC Ch. 5/28
Jerry Tarr(EEAA)
14.0 h (1)Ore.AAU 5/30
Ben McRae(Michigan)
14.0 wh (1)Big 10 5/20
Tommy Michele(Florida)
14.1 (1)SEC 5/21
Leon Pras(Villanova)
14.1 w (1)IC4A 5/28
Rex Stucker(Kansas St)
14.2 (1)Big 8 5/21
Elias Gilbert(unattached)
14.2 (1)Carolinas AAU 5/21
Bernard Casey(Bowling Green)
14.2 (1)Ohio AAU 6/4
Russ Pederson(Minnesota)
14.3 (2)Big 10 5/21
Jim Johnson(UCLA)
14.3 (1)AAWU 5/28
Randy McHenry(Navy)
14.3 (1)vs.Army 6/4
Dee Andrews(LBCC)
14.3 w (2)vs.SCS,LBS 4/30

220 yard hurdles Don Styron put on quite a hurdle show at Compton. He started out with a heat and final in the 110m event finishing 3rd to Calhoun and Jones. Then he beat Dick Howard and Rex Cawley in his second ever try at the 400mh. And he ended off the evening by running away from Hayes Jones in the last half of a 22.2 low hurdle race against a 2 mph wind !

1.Don Styron(NE La)21.9
22.2 (1)vs.La.T,NW La. 5/12
22.3 (1)Gulf Sts.Cf. 5/21
22.1 (1)Calif.Rlys 5/28
22.2 (1)Compton Inv. 6/3
2.Calvin Cooley(ACC)22.2
22.5 (2)Calif.Rlys 5/28
3.Dick Howard(New Mexico)22.3
22.5 (3)Calif.Rlys 5/28
4.Ralph Boston(Tenn.A&I)22.4
23.0 (1)Midwest Cf. 5/14
23.1 (1)vs.Ft.Campbell 5/21
22.4 (1)[illegible] (Ft.Campbell) 5/28
23.6 m (2)NAIA 6/4
5.Rex Stucker(Kansas St)22.5
22.5 (1)Big 8 5/21
6.Ray Cunningham(Texas)22.6
7.Hayes Jones(Eastern Mich.)22.7
24.0 (1)vs.Miami U. 5/7
22.7 (1)vs.Cent.Mich. 5/18
22.7 (1)IIAC 5/28
23.0 (2)Compton Inv. 6/3
8.Jim Pettit(Texas Tech)22.6
9.Darwin Ashbaugh(Kansas)22.8
22.8 (2)Big 8 5/21
23.8 (1)MV AAU 5/28
10.Chuck Cobb(US Navy)22.9
23.3 (1)AC(Fresno) 4/30
23.0 (4)Calif.Rlys 5/28
Bill Wells(UCLA)22.8
Clinon Lee(Akron)
22.9 (1)ME NCAA 6/2
Dan Lee(Kansas)
23.0 (3)Big 8 5/21
Jack Holman(USC)23.1
Jay Luck(Yale)23.1
James Brown(No.Carolina)
23.1 (1)Carolinas AAU 5/21
Paul Jones(Detroit TC)
23.1 (1)Ohio AAU 6/4
Jim Waldron(USC)23.2
'Henk Visser(UCSB)23.2
Gaston Green(LACC)
23.2 (1)So.Cal.JC Ch. 5/21
David Bennett(Baylor)
23.3 h (2)SWC 5/13
Mike Kelly(SMU Frosh)
23.4 h (1)SWC-Frosh 5/13
Toby Roberts(USAF)
23.4 (1)AF Ch. 6/4
Ernie Malzahn(Bowling Green)
23.4 (2)Ohio AAU 6/4
23.1 w (1)Mid-Amer.Cf. 5/21
Bernard Casey(Bowling Green)
23.1 w (2)Mid-Amer.Cf. 5/21
Bob Wilson(Striders)
23.3 w (2)vs.LBS,LBCC 4/30

400 meters hurdles Still no one under 51.0.

Eddie Southern(USAF)51.0
52.5 (3)Gulf AAU 5/28
52.1 y (1)AF Ch. 6/3
Glenn Davis(Ohio TC)51.0
51.0 (1)Coliseum Rlys 5/20
52.9 y (1)Ohio AAU 6/4
Dick Howard(New Mexico)51.1
54.1 (2)Mt.SAC Rlys 4/23
51.1 (2)Coliseum Rlys 5/20
52.2 y (1)Calif.Rlys 5/28
51.6 (2)Compton Inv. 6/3
Cliff Cushman(Kansas)51.2
51.9 (1)MV AAU 5/28
51.9 (1)Central Coll. 6/4
Rex Cawley(USC Frosh)51.2
51.2 (3)Coliseum Rlys 5/20
Rex Stucker(Kansas St)
52.0 (2)MV AAU 5/28
Fran Washington(Winston-Salem)
52.0 (2)NAIA 6/4
Jim Moreland(Brown)
52.6 y (1)IC4A 5/28
Bob Swafford(Texas Tech)
52.4 (2)Gulf AAU 5/28
Roy Thompson(US ArmY)
52.5 (5)Coliseum Rlys 5/20
Bruce McCullough(unattached)
52.9 (6)Coliseum Rlys 5/20
Denny Driskill(Central Wash.)
52.0 (3)NAIA 6/4
Rex Wilson(Texas)51.8
57.3 (4)Gulf AAU 5/28

Oregon State's 260'4½" javelin thower GARY STENLUND.

Texas' 13.8 high hurdler RAY CUNNINGHAM.

52.4 (3)Compton Inv. 6/3
Josh Culbreath(Phil.PC)51.3
53.9 (7)Coliseum Rlys 5/20
Lawson Smart(Morgan St)51.3
52.0 (4)Coliseum Rlys
Willie Atterberry(Mich.St)51.5
Don Styron(NE La)
51.5 (1)Compton Inv. 6/3
53.8 (1)So.AAU 5/7
Dick Watson(Texas A&I)
51.5 (1)Gulf AAU 5/28
51.7 (1)NAIA 6/4

High Jump Thomas almost spoiled his outdoor record for the season by requiring three trys to clear 6'11 at Compton. But then he went on to make 7' and 7'1"1/4 and very nearly making 7'2"3/4. He added another quarter inch to the world mark on 21 May.

1.John Thomas(Boston U)7'1"3/4
7'1"3/4 (1)NEIC 5/21
7'1"1/2 (1)IC4A 5/28
7'1"1/4 (1)Compton Inv. 6/3
2.Charles Dumas(US)7' "1/4
6'9" (1)Coliseum Rlys 5/20
6'8"3/4 (1)AAWU 5/28
6'9" (2)Compton Inv. 6/3
3.Errol Williams(San Jose)6'9"
6'8" (2)Coliseum Rlys 5/20
6'8" (1T)California R. 5/28
6'9" (2)Compton Inv. 6/3
4.Joe Faust(Oxy Frosh)6'11"1/4
6'8" (3)Coliseum Rlys 5/20
6'6" (3T)Calif.Rlys 5/28
6'8" (4)Compton Inv. 6/3
6'11"1/4 (1)Whittier Inv. 6/4
5.Bob Gardner(Quantico)6'10"1/2
6'10"1/4 (1)vs.Manhattan 5/14
6'10"1/2 (1)Penn AC Gms. 5/30
6'4"3/4 (1)Marine Ch. 6/4
6.Herman Wyatt(SCYV)6'9"1/2
6'6" (5T)Coliseum Rlys 5/20
6'8" (1T)Calif.Rlys 5/28
7.Henry Wyborney(Wash.St)6'11"
6'7" (1)No.Div. 5/21
6'6" (3T)Calif.Rlys 5/28
8.Bob Barksdale(Ft.Lee)6'9"1/2
9.Charles Lewis(Grambling)6'9"
6'4" (1)Gulf AAU 5/28
10.Ed Costa(BYU)6'11"
6'4" (1)WD-Skyline Cf. 5/21
6'7"3/4 (1)Skyline Cf. 5/28
6'11" ⊥(1)BYU Inv. 4/23
⊥ held indoors because of weather
Leroy Johnson(Indiana)
6'6"1/4 (2T)Big 10 5/21
Norm Grundy(Striders)6'10"1/4
Vance Barnes(San Jose)6'10"
Ralph Boston(Tenn.A&I)
6'9" (1)[illegible] (Ft.Campbell) 5/28
'Hans Albertson(Gonzaga)6'8"1/4
Gebe Zubrinsky(Glendale)6'8"1/4
Lou Hilder(Navy)
6'8"1/4 (1)vs.Army 6/4
Reg Sheppard(Indiana)6'8"
Dave Ferry(Striders)6'8"
'N.Ethirveerasingam(UCLA)
6'7"3/4 (2)AAWU 5/28
Ray Nickelberry(Marin JC)6'7"3/4
Henry Wadsworth(Florida)
6'7"1/2 (1)SEC 5/21
Steven Williams(Michigan)
6'7"1/4 (1)Big 10 5/21
Jeff Little(Ft.Lauderdale,Fla.,HS)
6'7" (1)Fla.IS 5/14
Walter Killian(Bowling Green)
6'7" (1)Mid-Amer.Cf. 5/21
Jim Brown(San Francisco State)
6'7" (1)FC NCAA 5/21
Ivory Howard(IA Trade Tech)
6'7" (1T)So.Cal.JC 5/21
Paul Stuber(Cerritos)
6'7" (1T)So.Cal.JC 5/21
Jim West(Miami U. Fr)
6'7" (1)Ohio AAU 6/4
Ken Ashley(Willamette)
6'7" (1T)NAIA 6/4
Dennis Jones(Bakersfield)
6'6"1/2 (1)Calif.JC Ch. 5/28
Jim Cliphant(W.Michigan)
6'6"1/2 (1)vs.Bowling Gr. 5/13
Charles Mohr(Maine East HS,Des Pl.)
6'6"1/4 (1)District 5/14

Pole Vault The quest for the 16 foot vault has slowed down a bit. J.D. Martin was out with an injured leg and Don Bragg hurt his shoulder slightly while winning at Compton. John Cramer set a new frosh record.

1.J.D.Martin(Oklahoma)15'9"3/4
15'4" (1)Big 8 5/21
2.Don Bragg(US Army)15'4"3/4
14'6" (5)Coliseum Rlys 5/20
15'4" (1)Calif.Rlys 5/28
15'4"3/4 (1)Compton Inv. 6/3
3.Ron Morris(Striders)15'4"
15'1" (1)Coliseum Rlys 5/20
15' "1/4 (2T)Calif.Rlys 5/28
15' "1/2 (3)Compton Inv. 6/3
4.Jim Graham(unattached)15'4"
15'1" (3)Coliseum Rlys 5/20
15' "1/2 (2)Compton Inv. 6/3
5.Aubrey Dooley(Oklahoma St)15'2"1/4
15' "1/4 (2)Big 8 5/21
Don Jeisy(Arizona St)14'10"1/4
Dexter Elkins(SMU)
14'9"1/2 (1)Gulf AAU 5/28
David Clark(No.Texas)14'9"
Tim Helms(Occidental)14'8"
Bill Logan(Striders)14'8"
John Rose(Arizona St)14'8"
Don Meyers(Colorado)14'7"3/4
Dick Glover(Arizona)14'7"3/4
Larry Neeley(Oklahoma)14'7"1/2
Jim Johnston(Ft.Lee)14'7"1/2
Joe Harris(LSU)
14'6" (2)Gulf AAU 5/28
Leroy Culver(Abilene Christian)
14'6" (1T)Ore.AAU 5/30

14'6" (4T)Calif.Rlys 5/28
15' (1)Whittier Inv. 6/4
6.Bob Gutowski(Camp Pendleton)15'1"
15'1" (2)Coliseum Rlys 5/20
14'6" (4T)Calif.Rlys 5/28
15' (1T)Marine Ch. 6/4
7.Mel Schwarz(Quantico)15'
14'6" (1)vs.Villanova 5/13
14'9" (1)vs.Manhattan 5/14
15' (1)vs.Navy 5/21
15' (2)Marine Ch. 6/4
8.John Cramer(Washington Fr)15' "1/4
14'6" (1) 4/29
14'10"3/4 (1) (Seattle) 5/14
15' "1/4 (2T)Calif.Rlys 5/28
9.Henry Wadsworth(Florida)15' "1/4
14'1"1/2 (1T)SEC 5/21
John Belitza(Maryland Frosh)
14'5"1/2 (1)vs.Wakefield HS 5/24
Mike Kleinhans(Michigan St)
14'4" (1T)vs.Not.Dame 5/14
John Pennel(NE La)
14'4" (4)Gulf AAU 5/28
Jerry Welbourn(Ohio TC)
14'4" (1)Ohio AAU 6/4
Dick Bowers(Ohio St)
14'3"1/2 (1T)Big 10 5/21
Don Martin(LA Valley JC)
14'3"1/2 (1)So.Cal JC Ch. 5/21
10.Jim Brewer(USC)15' "1/4
14' (6T)Coliseum Rlys 5/20
14' (1T)AAWU 5/28
14'6"1/2 (4)Compton Inv. 6/3

Broad Jump This Ralph Boston is not only a fine broadjumper but he is also quite an"iron man". In the Midwest Confernece Meet he scored six first places: both hurdle events, the HJ,PV,BJ, and JT. The best marks I have for him in these events to date are: 14.1,22.4,6'9",15'8",25'7"1/4, and 168'11. It would appear that Mr.Boston could easily do over 8000 in a decathlon. Errata: Moore is from NYPC, not Phil.PC.

1.Ralph Boston(Tenn.A&I)25'7"1/4
24'4"3/4 (1)Midwest Cf. 5/14
25'5" (1)vs.Ft.Campbell 5/21
25'1" (1)□(Ft.Campbell) 5/28
25'7"1/4 (1)NAIA 6/3
2.Darrell Horn(Cre.St)25'5"1/2
23'11"1/4 (1)No.Div. 5/21
25'3"1/2 (1)Calif.Rlys 5/28
24'11" (1)Cre.AAU 5/30
23'8"3/4 (2)PNW AAU 6/4
3.Greg Bell(unattached)25'5"3/4
24'3"3/4 (1)Ohio AAU 6/4
4.Jim Baird(East Texas)24'10"1/2
24'9" (1)Coliseum Rlys 5/20
24'10"1/2 (3)Calif.Rlys 5/28
5.Joel Wiley(Striders)25'5"
24'8" (3)Coliseum Rlys 5/20
24'9" (1)Compton Inv. 6/3
23'3"1/4 (1)Whittier Inv. 6/4
6.Luther Hayes(USC)24'10"3/4
24'9" (2)Coliseum Rlys 5/20
24'1"3/4 (1T)AAWU 5/28
24'5"1/2 (2)Compton Inv. 6/3
7.'Henk Visser(UCSB)26'2"
24' "1/2 (2)PC NCAA 5/21
8.Irvin Roberson(US Army)25'3"3/4
9.Don Meyers(Colorado)25'
25' (1)vs.Nebraska 5/14
23'5"1/2 (1T)Big 8 5/21
10.Dick Van Kirk(Striders)24'11"1/2
23'6"3/4 (6)Coliseum Rlys 5/20
24'4"1/2 (4)Compton Inv. 6/3
Anthony Watson(Okla.Frosh)
25'5"1/2 (1)Okla.Jr.AAU 5/
Jim Wilson(Sequoias)
25' "1/2 (1)Calif.JC Ch. 5/28
Bob Lawson(Ore.St.TFC)
24'10"3/4 (2)Calif.Rlys 5/28
Bill Jackson(USC)24'10"3/4
Jim Tate(Arizona)24'10"3/4
Ernie Shelby(Striders)
24'10" (4)Calif.Rlys 5/28
Bob Ritchie(Nevada)24'9"1/4
Harold Schultz(USAF)
24'9" (1)AF Ch. 6/3
Joe Middleton(Winston-Salem)
24'8"1/4 (1)Carolinas AAU 5/21
Lee Andrews(LBCC)
24'7"3/4 (2)Calif.JC Ch. 5/28
Walter Roberts(Compton,Cal.,HS)
24'7"1/4 (1)CIF 6/4
Godfrey Moore(Winston-Salem)
24'5"3/4 (2)Carolinas AAU 5/21
Steve Abbott(Butler)
24'5"1/2 (1)Ind.Coll.Cf. 5/14
'Solomon Akpata(Michigan St)
24'5"1/4 (1)Michigan AAU 5/30
George Brown(Striders)
24'3" (5)Compton Inv. 6/3
Carl Jackson(Prairie View)
24'2"1/2 (1)Gulf AAU 5/28
Don Martin(LA Valley JC)
24'2" (3)Calif.JC Ch. 5/28
Mel Renfro(Jefferson HS,Portland,Or)
24'1"1/4 (1)Ore.IS 5/27

Hop,step, and jump Kent Floerke got a nice mark over the Olympic standard and moved up to third on the US All Time List. Errata: Apparently the marsk of Sharpe and Davis made on 2/27 were from a board runway. Davis's 51'4"1/4 was wind assisted.

Connoisseurs from Italy and abroad read

ATLETICA LEGGERA

Italian monthly publication covering in words, figures and pictures all aspects of track and field athletics

- World news
- Technique
- History
- Statistics
- Anecdotes

World, European and Italian features
Invaluable reference for athletes, coaches and fans. Contributors rank among Italy's leading experts.
Publisher: Francesco Migliori,
Editor: Giorgio Bonacina

Annual Subscription Rate: Italy, 1500 lire; Foreign, 3000 lire, $5.
Send orders to:
Casa Editrice C.P.R. 2, Piazza Cavour, Milan, Italy.

CANTELLO THROWS 253'1"

Philadelphia, May 30 -- Al Cantello of the Quantico Marines showed that he's fully recovered from a back injury by throwing the javelin 253'1" today at the Penn A.C. Games.

Teammate Bob Gardner shared top honors with Cantello by high jumping 6'10½", then made three unsuccessful attempts at topping seven feet. 440, Culbreath (Phila. Pioneers) 49.1. SP, Allan (Quantico) 53'2½". 3 Mile, Breckenridge (Quantico) 14:57.2. 6 Mile, Breckenridge 31:25.0. 2 Mile, Walk, Laird (NYPC) 15:18.9.

U.S. AIR FORCE CHAMPIONSHIPS

Abilene, Texas, June 3-4 -- 440H, Southern 52.1; O'Connor 53.6. 2 Mile Walk, Haluza 15:30.7. 120HH, Ball 14.4; O'Connor 14.6. 100, White 9.6; Fuller 9.7 (Greene 9.6 in prelims). Mile, Carney 4:19.4. BJ, Schultz 24'9". JT, Panfiloff 217'8½". 3 Mile, Truex 14:17.5. HSJ, Powell 47'4¼". 880, Carney 1:54.3. 220LH, Roberts 23.4; O'Connor 23.5. 220, Livingston 21.0; Greene 21.3. PV, Taylor 14'.

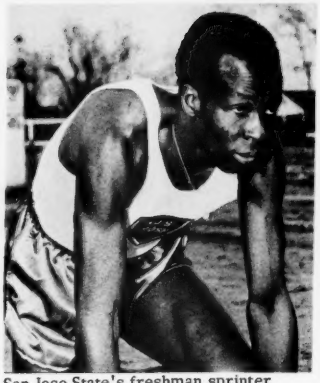

San Jose State's freshman sprinter JIMMY OMAGBEMI.

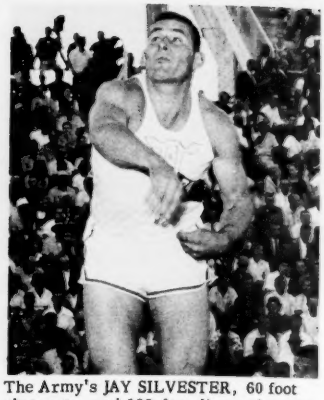

The Army's JAY SILVESTER, 60 foot shot putter and 188-foot discus thrower.

Kent Floerke(US Army)51'11"1/2
50'5" (1)Coliseum Rlys 5/20
50'3"1/2 (1)Calif.Rlys 5/28
51'11"1/2 (1)Compton Inv. 6/3
Bill Sharpe(Shanahan)50'6"1/2
Ira Davis(Phil.PC)50'2"1/4
50'2"1/4 (1)Phil.PC Gms. 6/4
Alvis Andrews(Striders)50'2"
50'2" (2)Coliseum Rlys 5/20
47'6"1/4 (3)Calif.Rlys 5/28
49'3"1/2 (4)Compton Inv. 6/3
Luther Hayes(USC)50' "1/2
49'6"1/4 (3)Coliseum Rlys 5/20
49'2"3/4 (1)AAWU 5/28
50' "1/2 (2)Compton Inv. 6/3
Herman Stokes(Striders)49'8"1/2
48'2"3/4 (4)Coliseum Rlys 5/20
49'1" (2)Calif.Rlys 5/28
49'6" (3)Compton Inv. 6/3
Bob Lawson(Ore.St.TFC)49'5"
Ed Bush(Maryland St)49'4"1/2
Jerry Dyes(NE La)
49'1"3/4 (1)Okla.AAU 5/27
Darrell Horn(Ore.St)49'1"1/2
Joe Middleton(Winston-Salem)48'9"1/2
Sylvester Johnson(Striders)48'7"1/2
Cousey(Ellis HS,Richmond,Cal.)
48'4"1/2 (1)CIF 6/4
'Solomon Akpata(Mich.St)
48' "1/4 (3)Penn Rlys 4/30

Shot Put Bill Nieder, hampered by a leg injury, drooped one to Parry O'Brien at Compton but reversed the decision the next night.

1.Bill Nieder(US Army)65'7"
63'4" (1)East.Shore R. 5/7
62'5"1/2 (2)Compton Inv. 6/3
63'3" (1)Whittier Inv. 6/4
2.Parry O'Brien(Striders)63'5"
61'1"1/4 (1)Calif.Rlys 5/28
60'6"1/2 (1)Ore.AAU 5/30
62'8"1/4 (1)Compton Inv. 6/3
62'5"1/2 (2)Whittier Inv. 6/4
3.Dave Davis(Striders)62'8"1/2
59'11"3/4 (3)Compton Inv. 6/3
60'11"3/4 (3)Whittier Inv. 6/4
4.Dallas Long(USC)64'6"1/2
63'5"1/4 (1)Coliseum Rlys 5/20
61'3"3/4 (1)AAWU 5/28
5.Jay Silvester(US Army)60' "1/4
60' "1/4 (2)Coliseum Rlys 5/20
59' "1/4 (2)Calif.Rlys 5/28
59'9"1/2 (4)Compton Inv. 6/3
6.'Mike Lindsay(Oklahoma)58'4"
57'1"1/4 (1)Big 8 5/21
56'1"1/2 (1)Oklahoma AAU 5/27
7.Ed Nutting(Georgia Tech)58'7"
57'1"1/4 (1)SEC 5/21
55'8"3/4 (1)Ga.AAU 5/28
8.Bob Humphreys(Striders)58'8"
58'8" (3)Coliseum Rlys 5/20
9.Jerry Winters(Stanford)58'8"1/4
56'4" (5)Coliseum Rlys 5/20
58'5"3/4 (2)AAWU 5/28
56'4"1/2 (2)Ore.AAU 5/30
10.Joe Marchiony(Manhattan)57'8"
53'11" (1)Queens-Iona R. 4/23
54'7"1/4 (1)Met.IC 5/7
57'8" (1)vs.Penn St. 5/21
56'3"1/2 (1)IC4A 5/28
55' (1)NYAC Gms. 6/4
Ken Bantum(NYPC)58'4"3/4
54' (2)NYAC Gms. 6/4
Glen Johnson(Occidental)
57'7"3/4 (5)Compton Inv. 6/3
Mike Lewis(Occidental)57'5"1/4
Clark Branson(UCLA)
57'2"1/4 (6)Compton Inv. 6/3
Bill Buchanan(Yakima JC)
57' "1/4 (1)Wash.JC Conf. 4/30
Jim Burke(Arizona)56'11"
Lud Bandaries(LSU)56'9"3/4
Ray Hiscok(Arizona)56'9"
Don Smith(Missouri)56'7"1/4
Ken Garrett(Furman)56'3"3/4
Dick Verdon(Redlands)
55'11"1/2 (1)PC NCAA 5/22
Joel Williams(Heidelberg)
55'8" (1)Ohio Ch. 5/28
Henry Bonorden(Texas A&M)
55'8" (1)Gulf AAU 5/28
Keith Nance(Army)
55'3" (1)vs.Navy 6/4
Gerald Tiedemann(Baltimore CC)
55'2" (3)Eastern Shore R.5/7
Bert Bender(US Army)
55'1" (1)Baltimore Gms. 6/4
Ray Locke(Michigan)
55' "1/2 (1)Big 10 5/21
Jim Allen(Quantico)
54'8" (1)Marine Ch. 6/4
Dick Pilgrim(Iowa St)
54'4"1/4 (3)Big 8 5/21
Larry Och(Pitt)
53'8" (1)vs.Penn St. 5/14
Don Cstergaard(Fla.St)
53'7"3/4 (4)Florida Rlys 3/26

Discus Throw Al Oerter was disappointed in not getting the 197' throw he was shooting for in the NYAC Games. But he says he'll it one of these days. His goal is to be the first one over 200' , legally ,that is. He had one over that on a sloping ground in 1958.

1.Al Oerter(NYAC)194'1.5
190'2.5 (1)NYAC Gms. 6/4
2.Rink Babka(unattached)189'10.5
185'7.5 (1)Coliseum Rlys 5/20
184'7.5 (1)Calif.Rlys 5/28
184'11.5 (1)Compton Inv. 6/3
184'8.5 (1)Whittier Inv. 6/4
'Mike Lindsay(Oklahoma)181'6
'Gerald Carr(UCLA)181'2.5
Karl Johnstone(Arizona)179'0.5
Jack Egan(US Army)
176'6 (4)Compton Inv. 6/3
Dan Ficca(USC)175'5.5
Glenn Passey(Utah St)

3.Jay Silvester(US Army)188'8.5
163'6.5 (9)Coliseum Rlys 5/20
174' (2)Calif.Rlys 5/28
183'6 (2)Compton Inv. 6/3
4.Jim Wade(USC)190'6.5
178'6 (3)Cliseum Rlys 5/20
172'9.5 (1)AAWU 5/28
178'6 (3)Compton Inv. 6/3
178'5 (3)Whittier Inv. 6/4
5.John Ellis(NYAC)186'7
179'4.5 (2)NYAC Gms. 6/4
6.Dick Cochran(Missouri)177'1
174'9.5 (1)Big 8 5/21
169'5.5 (1)MV AAU 5/28
177'1 (1)Central Coll. 6/4
7.Bob Humphreys(Striders)187'4.5
169'9 (5)Calif.Rlys 5/28
180'7.5 (2)Coliseum Rlys 5/20
8.Jim Burke(Arizona)183'3.5
168'11 (2)vs.AFA 5/21
178'10 (2)Whittier Inv. 6/4
9.Fortune Gordien(Striders)185'5
169'7 (6)Coliseum Rlys 5/20
171'7 (4)Calif.Rlys 5/28
176'4 (5)Compton Inv. 6/3
175'5 (1)WD-Skyline 5/21
Perry O'Brien(Striders)174'11.5
Russ Seitzinger(Hardin-Sim) 174'8.5
Rafer Johnson(Striders)172'3
Don Slingerland(Springfield)172'1.5
Bliznick(Ft.Campbell)
169'7 (1)vs.Tenn.A&I 5/21
Alfred Holcomb(Howard Payne)
168'8 (2)Gulf AAU 5/28
Bob Van Dee(Ft.Sill)
168'4 (1)Okla.AAU 5/28
Don Martin(Oregon State)
167'3 (2)Ore.AAU 5/30
Joel Williams(Heidelberg)
167'1.5 (1)Ohio Conf. 5/21
Fred Shaffer(Whitworth)
167'0.5 (1)NAIA 6/3
Ed Kohler(Fordham)
164'2 (2)IC4A 5/28
Jerry Foos(Kansas)
163'5.5 (2)MV AAU 5/28
Lester Porter(Prairie View)
163' (3)Gulf AAU 5/28
10.'Carol Lindroos(Arizona St)182'7

Hammer Throw Tom Pagani finally broke the 200' barrier in the Coliseum and confirmed it at Whittier. Hal Connolly got another good one off at Compton and now has the top four marks on the All Time Best Performances List.

Hal Connolly(Striders)225'0.5
219'9.5 (1)Coliseum Rlys 5/20
214'5 (1)Calif.Rlys 5/28
224'8.5 (1)Compton Inv. 6/3
213'8 (1)Whittier Inv. 6/4
'John Lawlor(Boston Univ)209'6.5
192'6 (1)NEIC 5/21
199'7.5 (1)IC4A 5/27
198'1.5 (2)NYAC Gms. 6/4
Al Hall(NYAC)208'5.5
208'5.5 (1)DM(New Britain) 5/29
200'10 (1)NYAC Gms. 6/4
Ed Bagdonas(US Army)203'11
Bill McWilliams(US Army)202'4
David Cross(Yale)181'11.5
181'4.5 (3)IC4A 5/28
Roger Wilson(Harvard)180'11
180'11 (4)IC4A 5/28
Jud Sage(Navy)180'8.5
Tom Pagani(NYAC)202'5
202'5 (2)Coliseum Rlys 5/20
196'5 (2)Calif.Rlys 5/28
193'6 (2)Compton Inv. 6/3
200'4.5 (2)Whittier Inv. 6/4
Stan Doten(Harvard)
195'8.5 (2)IC4A 5/28
Bob Backus(NYAC)
194'5.5 (3)NYAC Gms. 6/4
Marty Engel(NYFC)
194'5.5 (4)NYAC Gms. 6/4
Stew Thomson(NYAC)
191'2 (2)DM(New Britain) 5/29
Edward Bailey(Harvard)185'7
178'6.5 (5)IC4A 5/28
Eino Keerd(US Army)182'11.5
Terry Horne(Maine)182'4.5
174'4 (6)IC4A 5/28
Al Jongeward(SCYV)
172'7 (3)Coliseum Rlys 5/20

Javelin Throw Nobody's scaring Sidlo yet.

1.Bill Alley(Kansas)260'11
237'5.5 (1)Big 8 5/21
247'5 (1)MV AAU 5/28
242'7.5 (1)Central Coll. 6/4
2.Al Cantello(Quantico)253'1
250'9 (1)vs.Villanova 5/13
253'1 (1)Penn AC Gms. 5/30
248'8 (1)Marine Ch. 6/4
3.Rafer Johnson(Striders)251'9.5
225'8.5 (8)West Coast Rlys 5/14
249'10 (1)Calif.Rlys 5/28
251'9.5 (1)Compton Inv. 6/3
4.Jan Sikorsky(Camp Pendleton)257'5.5
248'1 (2)Marine Ch. 6/4
5.Ron Ulrich(UCLA)245'4
232'11.5 (2)AAWU 5/28
245'4 (2)Compton Inv. 6/3
225'8 (1)Whittier Inv. 6/4
6.Gary Stenlund(Ore.St)260'4.5
215'6.5 (2)Nc.Div. 5/21
232'10 (5)Calif.Rlys 5/28
7.Bob Sbordone(USC)256'10.5
232' (3)AAWU 5/28
8.John Fromm(Seattle OC)246'1
246'1 (1)Ore.AAU 5/30
9.Frank Covelli(USAF)245'7
232'7.5 (2)AC(Sunnyvale) 5/6
245'7 (2)Calif.Rlys 5/28
Larry Stuart(Santa Ana)247'5
Bud Held(unattached)
246'11 (1)DM(San Diego) 6/4
'John Kitching(SCYV)244'1
Dick Tomlinson(USC)240'3.5
Phil Conley(Unattached)
238'3.5 (3)Compton Inv. 6/3
D.C.Mills(Oregon)
238'6 (2)Ore.AAU 5/30
Frank Frye(Striders)237'10
John Douglas(Washington)
237' (1)AAWU 5/28
Mike Page(Striders)
235'5 (3)Calif.Rlys 5/28
Nick Kovalikides(Maryland)
235'7 (1)IC4A 5/28
Bob Denson(Washburn)
235'0.5 (2)MV AAU 5/28
Rich Millis(Chico)
232'8 (1)PC NCAA 5/21
Doyle May(unattached)
229'1 (1)Okla.AAU 5/27
Bob Voiles(Striders)
225'7 (2)Whittier Inv. 6/4
John Livingston(Yale)
221'6 (1)vs.Harvard 5/21
10.Bill Duckworth(Atl.Str.)245'7.5
229'10 (1)Ga.AAU 5/28

INTERSTATE I.A.C. CHAMPS
DeKalb, Ill., May 28 -- 120HH, Jones (E. Mich) 14.2. 220LH, Jones 22.7. 440, Myers (C. Mich) 48.1. 2 Mile, Jormakka (E. Mich) 9:21.7. Mile, Kozar (W. Ill) 4:11.1. 880, Ohlander (W. Ill) 1:52.6. MileR, C. Mich. 3:17.7. Scores: Central Mich. 59, W. Ill. 37, E. Mich. 33 1/3, N. Ill. 33, Ill. Normal 32, E. Ill 17.

OKLAHOMA AAU CHAMPIONSHIPS
Norman, May 27 -- SP, Lindsay (Okla) 56'1½"; Van Dee (Ft. Sill) 53'4". 1500, Burns (Ft. Sill) 3:55.7. JT, May (una) 229'1"; 100m, Hazley (una) 10.4. BJ, Watson (una) 23'11". DT, Van Dee 168'4"; Lindsay 163'6½". HSJ, Dyes (NE La) 49'1¾".

PACIFIC ASSOCIATION A.A.U.

White & Omagbemi 20.5

Stanford, Calif., June 11--Willie White, a veteran sprinter fast rounding into Olympic-contention form, and Jimmy Omagbemi, a 30-year-old freshman, split dash honors in a pair of hotly contested races that featured the Pacific Association AAU championships.

White, the Californian experiencing his best season since junior college days, just nipped his opponent in the 100 as both clocked 9.5. Omagbemi, the Nigerian Olympian at San Jose State who claims he doesn't like to run as far as 220 yards, came back to beat Willie by six inches in the furlong. The 20.5 time, same for White, was equal to the national freshman record.

Herm Wyatt and Errol Williams upped their personal bests to 6'10" with Wyatt winning; George Mattos went 14'9", his best of the year; Jerry Winters of Stanford remained a contender for the NCAA runner-up spot with 57'3½"; Stan Doten of Harvard accomplished the same in the hammer with his 191'9"; and John Kitching, a British Olympic hopeful, wafted the javelin 244'7½" for a PR.

On the track, Cal's middle distance aces switched events, Jack Yerman winning the half in 1:50.5 and Jerry Siebert copping the quarter at 47.8. Charley Clark outkicked Tom O'Riordan in a 9:04.6 two-mile which saw Harry McCalla of Berkeley H.S. run 9:22.4, 2nd best ever by a prep. In the mile, won by Ernie Cunliffe in a looking-over-the-shoulder 4:10.2, another prep, Robin Ruble of Los Altos, ran 4:12.8, fourth best ever by a schoolboy.

Other results included: 220 - 3, Dodson, YV, 21.2; 880- 2, Orme, YV, 1:51.2; 3, Klier, Stan, 1:51.9; 4, Howard, Harvard, 1:51.9. Mile - 2, Abington, YV, 4:12.0; 4, Brown, YV, 4:12.9. 2-mile- 2, O'Riordan, 9:07.1. Steeple - 1, Sargent, YV, 9:15.8. HH - 1, Lindgren, Utah, 14.6; LH - 1, Nickolas, Vallejo HS, 23.6; 2, Cephas, Mich, 23.7; 440H - 1, Cephas, 53.2. 1500mWalk - 1, Brodie, Pleasant Hills, 6:23.9.

HJ- 3, Dailey, Cal, 6'6; 4, Williams, Mich, 6'6; 5, Wilson, YV, 6'6; BJ - 1, Burton, SJ, 23'7; HSJ - 1, Gambini, OC, 47'¼". DT- Daniels, SJ, 166'8". JT - 2, Studney, SJS Fr, 225'1½; 3, Batchelder, Stan, 222'2½; HT- 2, Wilson, Harvard, 178'7; 56 lb WT - 1, Montgomery, OC, 35'11".

Track Talk

by Cordner Nelson

Immediately after my dope sheet was prepared for the April issue, changes began to appear. There were surprising improvements, disabling injuries, and puzzling failures. Here are most of the significant changes:

100- Doug Smith, Willie White, and Harry Jerome moved into contention. Norton, Poynter, and Sime slowed by injuries. Morrow and Cook are out.
200- Vic Hall, Plummer, and Coia are contenders. Cassell and Alspaugh inj.
400- Larrabee has developed as a solid choice. Southern and Mills have disappointed. Glenn Davis rounding into shape. Cassell ?
800- Bowden is out. Cunliffe has slipped. Murphy and Walters not yet in shape. Siebert and Tague improved. A mystery event. Seaman could do it.
1500- Hodgson out. Holland improved. Delany (AAU) doubtful. Tabori (AAU) may run 5000. San Romani shows inexperience.
SC- Grelle out. Oakley a surprise. Clark leading collegian.
5000- Beatty proved himself great. Henderson out. Stieglitz, Eisenman, and Clohessy slipped. Lowe an NCAA contender (for second).
10,000- Edelen, McKenzie, and McArdle have run near 30:00. Stieglitz inj.
HH- Howard and Cawley not running. McRae injured. Odegard improved. Gilbert doubtful. Washington a threat.
400 H- Howard out of NCAA. Staten undeveloped. Cawley erratic possibility.
HJ- Steve Williams improved. Wyborney slipped. Faust a contender.
PV- Martin and Helms hampered by injuries. Gutowski not himself. Cramer a long shot. Elkins NCAA threat.
BJ- Chaos: Roberson, Visser, and Jackson injured, Bell doubtful, and Shelby, Wiley, and Moore below par. Boston and Horn solid.
HSJ- Floerke now No. 1. Dyes a contender. Kelly, Moore, and White slipped.
SP- Roberts out. Winters contender for 2d, NCAA. Silvester, Shine, and Bantum contenders for 5th, AAU.
Dis- Humphreys, Ellis, and O'Brien join contenders for 3d.
Jav- Crawshaw out. Sbordone injured. Douglas NCAA contender. Ulrich moved up. Quist and Sikorsky doubtful. Rafer Johnson and Duckworth AAU con.
Ham- Replace Beasley and Chadwick with Horne and Wilson.

The above changes apply to the NCAA and AAU. Here is one possible Olympic team (with most likely alternates in parentheses):

100- Tidwell, White, Sime(?), Norton (Smith)
200- Tidwell, Sime (?), Norton (Smith)
400- Larrabee, G. Davis, Young, O. Davis (Yerman, Cassell)
800- Cunliffe, Murphy, Siebert (Seaman ?, Walters)
1500- Burleson, Grelle, Moran (San Romani, Seaman)
SC- D. Jones, Coleman, Oakley (Clark)
5000- Beatty, Dellinger, Truex (Stieglitz?, Whitely)
10,000- Edelen, Truex, McKenzie (Stieglitz)
HH- Calhoun, H. Jones, May (Gilbert, Edstrom, Arlt, Washington, Cunningham)
400 H- G. Davis, Howard, Southern (Culbreath, Atterberry, Cushman, Cawley)
HJ- Thomas, Dumas, Faust (Gardner, E. Williams)
PV- Bragg, Morris, Martin (Graham, Gutowski, Cramer, Schwarz)
BJ- Roberson, Boston, Horn (Bell?, Wiley, Shelby)
HSJ- Floerke, I. Davis, Sharpe (Stokes, Andrews, Lawson)
SP- Nieder, Long, O'Brien (Davis)
Dis- Oerter, Babka, Silvester (Ellis, O'Brien, Humphreys, Wade)
Jav- Alley, Contello, R. Johnson (Stenlund)
Ham- Connolly, Hall, Bagdonas (Pagani, McWilliams)

Boston 25' 7 1-4" & 14.1

Sioux Falls, S.D., June 4 -- Ralph Boston of Tennessee A&I won two events and placed in two others at the NAIA Championships as Winston-Salem successfully defended the team title by scoring 58 points.

Boston won the broad jump on Friday with a leap of 25'7¼" and then on Saturday took the 110-meter high hurdles in 14.1, placed second in the 200-meter low hurdles in 23.6 and tied for third in the high jump at 6'2". Teammate John Moon, who won the 100 meters in 10.5 and placed fourth in the 200, accounted for the other Tennessee A&I points.

Winston-Salem, which nosed out East Texas for the team crown last year, had an easier time this year thanks to the hurdling of Fran Washington, who won the lows, placed second in the intermediates and was third in the highs. Winston-Salem scored 18 points in the hop-step-jump when Godfrey Moore won the event with a leap of 47'5" and Joe Middleton was second at 46'10".

In the 400, Bill Miller of Southern University took the final in 47.0 with Walt Johnson of North Carolina College second a tenth back. However, Johnson ran 46.9 in a semi-final. Ted Nelson of Mankato State took the 800 in an impressive 1:49.7. In a special 110 meter high hurdles race Hayes Jones, who had competed at the Compton Invitational the night before, beat Elias Gilbert in 14.0.

100m, Moon (Tenn A&I) 10.5; 2. White (Fla. A&M) 10.6; 3. Schaeffer (E. Tex) 10.6; 4. Robinson (NCC) 10.7; 5. Jones (Tex. Sou) 10.7; 6. Schieber (Ill. Normal) 10.8.
200, Johnson (Grambling) 21.2; 2. Schaeffer 21.3; 3. Frazier (Tex. Sou) 21.3; 4. Moon 21.3; 5. Robinson 21.4; 6. West (East Texas) 21.6.
400, Miller (Southern U) 47.0; 2. Johnson (NCC) 47.1; 3. Henderson (Dillard) 47.4; 4. Rehberg (Mont. St) 47.9; 5. Simmons (Graceland) 47.9; 6. Lewis (Winston-Sal).
800, Nelson (Mankato St) 1:49.7; 2. Ohlander (W. Ill) 1:50.6; 3. Bagiackas (E. Tex) 1:51.8; 4. Wilkerson (Sou. U) 1:51.9; 5. Petty (H. Payne); 6. Rivers (Fla. A&M).
1500, Javier (Emporia St) 3:52.8; 2. Snell (Kearny St) 3:53.8; 3. Kozar (W. Ill) 3:53.9; 4. Stewart (LamarTech); 5. Carpenter (E. Wash); 6. Schweizer (Mankato).
5,000, Stewart 14:51.3; 2. Helgesen (N. Dak. St) 15:08.0; 3. Ward (Redlands); 4. Mittelstadt (Mankato); 5. Shirey (Slip. Rock); 6. Snell.
3000SC, Trethewey (W. Wash) 9:35.2; 2. Ward 9:42.5; 3. Schoenecker (St. John's); 4. Abrahamson (Jamestown); 5. Vander Wal (E. Texas); 6. Anderson (Winona St).
110HH, Boston (Tenn A&I) 14.1; 2. Brown (Winston-Salem) 14.4; 3. Washington (W-S) 14.5; 4. Fuller (E. Wash); 5. Bode (E. Tex); 6. Middleton (W-S).
200LH, Washington 23.5; 2. Boston 23.6; 3. Bode 24.1; 4. Franklin (Emporia St) 24.4; 5. Fuller 24.5; 6. Allen (Texas Southern) 24.6.
400H, Watson (Tex. A&I) 51.7; 2. Washington 52.0; 3. Driskill (C. Wash) 53.0; 4. Patterson (NM Western); 5. McKee (E. Tex); 6. Albitz (Slippery Rock).
BJ, Boston 25'7¼"; 2. Miller (McMurry) 24'8¾"; 3. Baird (E. Tex) 24'7¼"; 4. Moore (W-S) 24'¼"; 5. Middleton 23'9"; 6. Certain (Emporia St) 23'5½".
HSJ, Moore 47'5"; 2. Middleton 46'10"; 3. Baird 45'11"; 4. Brewer (Chapman) 45'4½"; 5. Osborne (Hastings); 6. Rouse (Winona St).
HJ, tie, Lewis (Grambling) and Ashley (Willamette) 6'7"; 3. tie, Little (SW Tex), Richards (Emp. St), Seth (E. Wash), Boston, Hudson (Ft. Hays), Plankey (Valley City Tchrs), Roenicke (Redlands), Fordham and Douglas (Seattle Pacific) 6'2".
PV, tie, Oden (Emp. St) and Biffle (Humboldt St) 14'¼"; 3. tie, Wilson (SW Texas), Lawrence (Kearney) and Denmark (Fla. A&M) 13'6¾"; 6. Moultrie (Whitworth).
SP, Verdon (Redlands) 54'2½"; 2. Boyette (Grambling) 53'11¼"; 3. Jacobs (Kearney) 53'10¾"; 4. Hercock (Kearney); 5. Cain (Washburn); 6. Asaro (Whittier).
DT, Schaffer (Whitworth) 167'½"; 2. Williams (Hastings) 159'5"; 3. Cain; 4. Jacobs; 5. Finch (Sam Houston St); 6. Roy (Willamette).
JT, Denson (Washburn) 233'; 2. Wilkinson (Redlands) 219'5½"; 3. Nettles (Sam Houston) 216'; 4. Miller (Emp St); 5. Cabbage (W. Mont); 6. Diem (Dickinson St).
Scores: Winston-Salem 58, East Texas St. 45, Tenn. A&I 43 4/9, Redlands 33 4/9, Emporia St. (Kansas) 30 8/9, Kearney 27, Grambling 27, Washburn 18.

GLENN DAVIS DOES 46.9, 52.9

By George Grenier

Dayton, Ohio, June 4 -- Glenn Davis suffered a plane mixup that prevented him from going to the Compton Invitational, but he salvaged something out of the weekend by competing at the Ohio AAU meet.

Glenn ran a beautiful solo 440 in 46.9 and looked capable of much faster. Davis came back to take the 440 hurdles in 52.9, again without the benefit of competition. Mile Walk, Blackburn (Ohio TC) 6:39.7; Mortland (Ohio TC) 6:46.9. 120HH, Casey (Bowling Green) 14.2. 440, Davis (Ohio TC) 46.9; Telford (Detroit TC) 48.0. 220, Adams (DAC) 21.1. 220LH, Jones (Detroit TC) 23.1. 440H, Davis 52.9; Washington (Central St) 54.5. HJ, West (Miami frosh) 6'7"; Killian (Bowling Green) 6'7"; Littlejohn (W. Mich) 6'6"; White (DAC) 6'6". PV, Welbourn (Ohio TC) 14'4"; McKnight (Ohio TC) 14'. BJ, Bell 24'3¾". HSJ, Bell 47'5¾".

NEW MEXICO AAU

Albuquerque, June 4 -- 100, Etherly (New Mexico TC) 9.6. 220t, Etherly 21.4. 440, Plummer (NMTC) 48.3. JT, Quist (una) 226'11".

HAWAIIAN AAU MEET

Honolulu, May 28 -- 100, Fuller (USAF) 9.6; Morrow (una). 220, Morrow 22.0.

HOUSTON BIDS ADIEU

Wichita, Kan., May 14 -- The University of Houston made its last appearance in the Missouri Valley Conference championships a winning one today by taking the team title with 72½ points.

Houston, which recently resigned from the conference, was paced by Al Lawrence, who won the two mile in a meet record 9:05.0 and placed third in the mile. Ollan Cassell won the 440 in 47.2 and then ran anchor legs on Houston's winning 440 and mile relay teams. Cassell was timed in 47.1 for his leg on the mile relay.

North Texas State was runnerup for the third straight year with 42½ points while Drake took third with 31. 440R, Houston 41.6. Mile, Cooper (NT) 4:10.5; Clohessy (H); Lawrence (H). 440, Cassell (H) 47.2. JT, Cockreham (Wichita) 225'8½". 2 Mile, Lawrence 9:05.0; Clohessy. DT, Weise (H) 167'9½". 220, Frey (H) 21.0. MileR, Houston 3:14.6.

TRACK & FIELD NEWS
P. O. Box 296
Los Altos, California

Return Postage Guaranteed
Forwarding Postage Guaranteed

Newspaper

CIAA CHAMPIONSHIPS

Baltimore, Md., May 14 -- Sprint MedleyR, Morgan St. 3:22.5. 440H, Smart (Morgan St) 52.5; Washington (Winston-Salem). 440, Johnson (NCC) 47.4; Ellis (Morgan St). 100, Winder (Morgan St) 9.5; Robinson (NCC) 9.5. 120HH, Brown (Winston-Salem) 13.9; Washington. 880, Martin (Morgan St) 1:52.8. 220, Robinson 21.6; Winder. BJ, Middleton (W-S) 24'5½". DT, Santio (Md. St) 156'5½". 220LH, Smart 23.8. HJ, Morris (Morgan St) 6'6". HSJ, Bush (Md. St) 49'1½"; Middleton. MileR, Morgan St. 3:11.8; N. Carolina College 3:13.5.

IMPROVE YOUR PERFORMANCE

adidas

Original 3-STRIPE Sports Shoes

1ST CHOICE

● 1960 Olympics
● World and National Record Holders
● H.S., J.C., Univ. Champions

Write, Phone or Visit

CLIFFORD SEVERN SPORTING GOODS

● adidas Factory Representative ● Importers ● Distributors

HEAD OFFICE
10636 MAGNOLIA BLVD.
NO. HOLLYWOOD, CALIF.
TR 7-5013 ● PO 1-8190

BRANCH OFFICE
P. O. BOX 2631
ST. LOUIS 16, MISSOURI

PROMPT DELIVERY — TEAM PRICES

SEND FOR FREE adidas PRICE CATALOG NOW

tio
.
sh
or-